PHILIPS

Pureline Slim EX

9368605



Compact Design……Sleek yet Powerful

The PureLine Slim family of luminaires gives you compromise-free office illumination. It is a perfect solution for office application and general indoor area lighting with Sleek profile which helps Declutter the ceilings. The range brings together high-flux lighting with a homogeneous optical system without making any concessions on energy efficiency design.

Benefits

- Optimized lighting for office space: smooth and comfortable
- Dimmable and fixed output drivers
- Suitable for working and non-working areas
- Compliant with office lighting norms
- Sleek with minimal bezel
- Sustainability coupled with comfortable ambience
- Enhance Interiors

Applications

- Modern Workspaces
- Meeting and Conference room
- Institutions
- Community Centers

Features

- Superior efficacy >110 lm/W
- Suitable for Standalone & Continuous Mounting
- Up-Down lighting distribution
- Uniform & volumetric light distribution
- Comfortable Light - CRI of 80 to ensure better color rendering.
- Minimum Bezel
- Lifetime: 50,000 Hrs. @ Ta45^{o}C,Safe and Reliable performance
- Higher power factor, lower peak currents, and higher efficiency.
- Flicker Free Lighting Effects - New light platform and optical design with ripple < 5%
- Lighting solution with high uniformity provides comfort in office lighting experience.

- Connected ready(Dali/interact) versions available for Smart offices/workspaces
- Multiple Lumen Packs & CCT - For different office applications and mounting heights
- Meant for Indoor Application Only. Should not be used in outdoor environment.

Versions

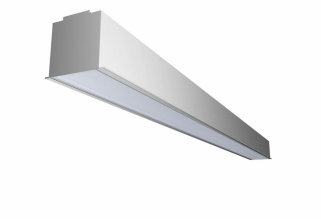

Recessed Pureline Slim 4ft

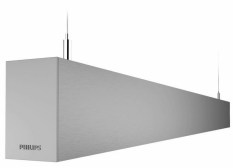

Suspended Pureline Slim 4ft



Suspended up/down Pureline Slim 4ft

Dimensional drawing

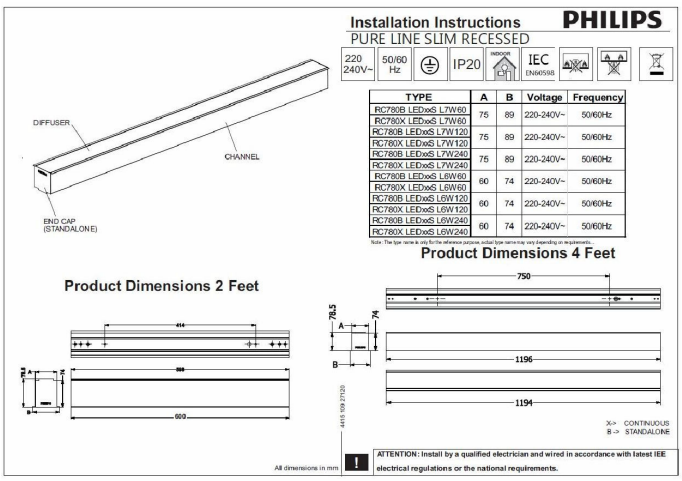

Recessed Pureline Slim 4ft

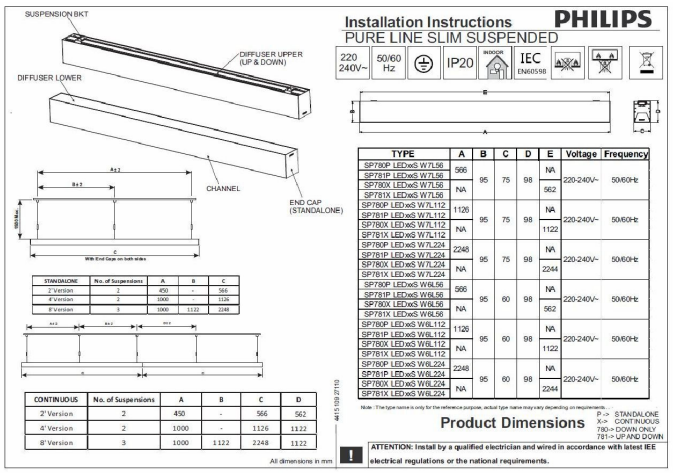

Suspended up/down Pureline Slim 4ft

General Information

Driver included	Yes

Light Technical

Upward light output ratio	0.33
Color rendering index (CRI)	>80
Beam angle of light source	- degree(s)
Optic type	-

Operating and Electrical

Input Voltage	220 to 240 V
Line Frequency	50 or 60 Hz
Protection class IEC	Safety class I

Mechanical and Housing

Housing Color	Aluminum and gray
Ingress protection code	IP20 [Finger-protected]
Mech. impact protection code	IK02 [0.2 J standard]
Optical cover type	Polycarbonate Diffuser

Approval and Application

Flammability mark	For mounting on normally flammable surfaces
Ambient temperature range	0 to +45 °C

Initial Performance (IEC Compliant)

Initial chromaticity	<5

Light Technical

Order Code	Full Product Name	Luminous Flux	Correlated Color Temperature (Nom)	Luminous Efficacy (rated) (Nom)
919515898129	RC780B LED26S-6500 PSU W7L120 OD SI EX	2,600 lm	6500 K	114 lm/W
919515898181	SP780 X LED22S-4000 PSU W6L112 OD SI EX	2,200 lm	4000 K	116 lm/W
919515898229	SP780P LED26S-4000 PSD W6L112 OD SI EX	2,600 lm	4000 K	114 lm/W
919515898179	SP781 X LED27S-4000 PSU W6L112 OD SI EX	2,700 lm	4000 K	123 lm/W

Operating and Electrical

Order Code	Full Product Name	Power Consumption
919515898129	RC780B LED26S-6500 PSU W7L120 OD SI EX	23 W
919515898181	SP780 X LED22S-4000 PSU W6L112 OD SI EX	19 W
919515898229	SP780P LED26S-4000 PSD W6L112 OD SI EX	23 W
919515898179	SP781 X LED27S-4000 PSU W6L112 OD SI EX	22 W

Controls and Dimming

Order Code	Full Product Name	Dimmable
919515898129	RC780B LED26S-6500 PSU W7L120 OD SI EX	No
919515898181	SP780 X LED22S-4000 PSU W6L112 OD SI EX	No
919515898229	SP780P LED26S-4000 PSD W6L112 OD SI EX	Yes
919515898179	SP781 X LED27S-4000 PSU W6L112 OD SI EX	No

© 2026 Signify Holding. All rights reserved. The information provided herein is subject to change, without notice. Signify does not give any representation or warranty as to the accuracy or completeness of the information included herein and shall not be liable for any action in reliance thereon. The information presented in this document is not intended as any commercial offer and does not form part of any quotation or contract, unless otherwise agreed by Signify. Philips and the Philips Shield Emblem are registered trademarks of Koninklijke Philips N.V.