PHILIPS

## FlexBlend, Suspended

SP340P



# FlexBlend heading the way to efficient and flexible furnished offices areas

Philips FlexBlend is an attractive family of surface mounted and suspended luminaires, next to Flexblend recessed. The luminaire range is enabling building owners to advance their lighting operations, by offering office-compliant lighting with a return on investment of less than 3 to 4 years. FlexBlend provides the required flexibility through the adaptability in design. This gives the possibility to install the luminaires easily in the field, at any moment. Even when todays luminaire is suspended, tomorrow this can be adapted to a surface mounted installation at the venue. And the other way around. . The surface mounted and suspended luminaire range fit to many different office spaces like open plan office, corridors, reception or meeting rooms. FlexBlend is offered in both lines and as standalone, using the same lighting module. This gives the option to the users to use FlexBlend as standalone now, and tomorrow, as line. The controller is integrated in the luminaire. As technology is changing fast, the ideal lighting solution is also expected to be ready to incorporate

innovations that can help optimize operations further. For this reason, FlexBlend holds all connectivity and future ready options available. As System Ready luminaire it can be paired with lighting management systems such as the Philips SpaceWise, and to software-based lighting systems as Interact Office wired (PoE) and Interact Office wireless and/or existing and upcoming sensor innovations. The luminaire range is therefore future ready and can be delivered without any system component, and in a next phase, in the field to be upgraded. An attractive opportunity for new installations and renovations.

## Benefits

- Return of investment less than 3 years
- A flexible office, with application flexibility to the choice of luminaires to fit many office areas
- Future ready: scalable and ready to be connected to controls and lighting systems

## Applications

- Offices
- Education
- Healthcare

## Features

- Fully office compliant (UGR <19, L65< 3000cd/sm) , light level according to office applications requirements
- Homogenous and uniform light effect
- Various mounting options, dimensional variety and local options
- Integrated sensors
- Ready to be connected to software based lighting systems such as Interact Office
- The product is IPX0 & as such is not protected against water ingress & as such we strongly recommend that the environment in which the luminaire is to be installed is suitably checked
- If The above advice is not taken and the luminaires are subject to water ingress, Philips / Signify cannot guarantee safe failure & product warranty will become void

## Versions



FlexBlend Suspended SP340P O WH



FlexBlend Surface Mounted-Suspended Emergency Lighting



FlexBlend Suspended SP340P PCS BK



FlexBlend Suspended SP340P PCS WH



FlexBlend Suspended-SM340C-MLO-WH-SENS1-L150



FlexBlend Suspended SP340P MLO BK



FlexBlend Suspended SP340P PCS SI



FlexBlend Suspended SP340P MLO SI



FlexBlend Suspended SP340P O SI



FlexBlend Suspended SP340P MLO WH



FlexBlend Suspended SP340P O BK

## Dimensional drawing

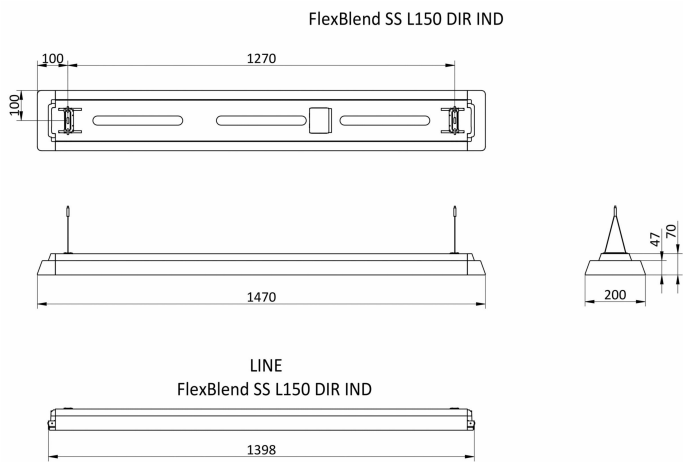


FLEXBLEND SUSPENDED D/I LINE

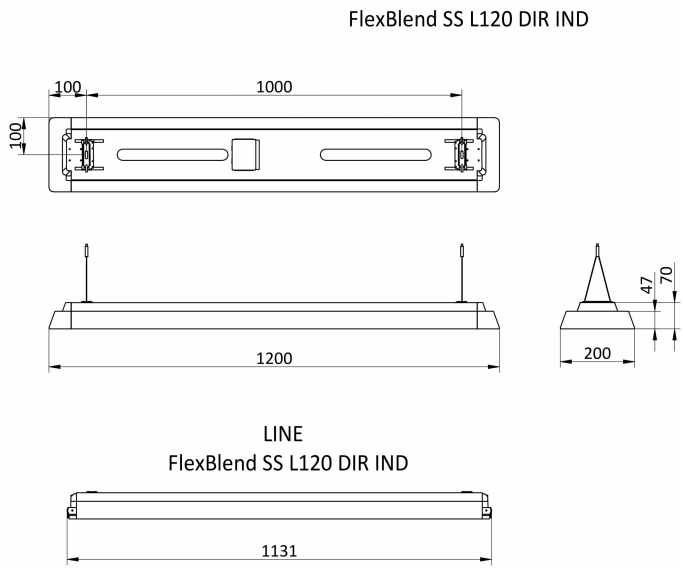


FLEXBLEND SUSPENDED D/I STAND-ALONE

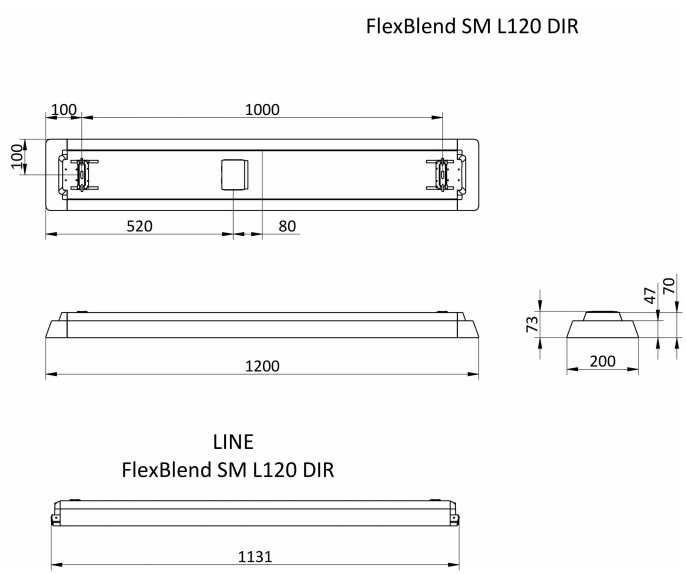


FLEXBLEND SUSPENDED D STAND-ALONE - Power supply unit with DALI and SystemReady interface, InterAct ready - Wide beam - 120°

## Product details



FlexBlend Suspended SP340P WH

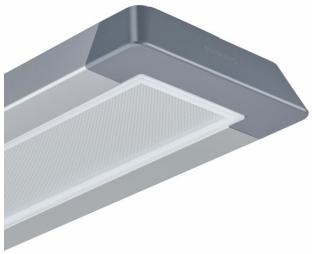

FlexBlend_Surface_Mounted-Suspended_ Emergency Lighting



FlexBlend Suspended SP340P



FlexBlend Suspended SP340P O BK



FlexBlend_Surface_Mounted-Suspended_ Emergency Lighting



FlexBlend Suspended SP340P SI

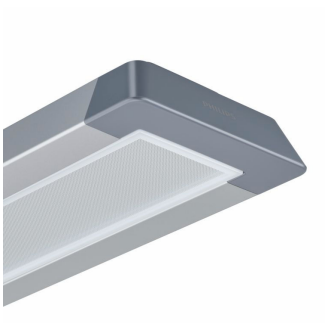

FlexBlend Suspended SP340P MLO SI



FlexBlend_Surface_Mounted-Suspended_ Emergency Lighting




FlexBlend_Surface_Mounted-Suspended_ Emergency Lighting



FlexBlend Suspended SP340P PCS WH

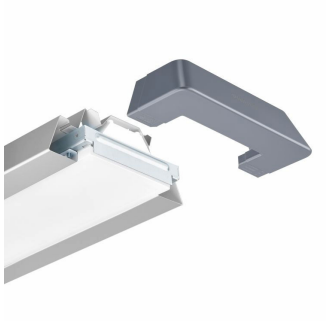

FlexBlend Suspended SP340P O SI



FlexBlend Suspended SP340P O SI



FlexBlend_Surface_Mounted-Suspended_ Emergency Lighting



FlexBlend Suspended SP340P PCS SI



FlexBlend Suspended SP340P PCS BK



FlexBlend Suspended SP340P SI



FlexBlend Suspended SP340P WH



FlexBlend Suspended SP340P BK



FlexBlend_Suspended_SP340P-line-MLO-WH-SWZU

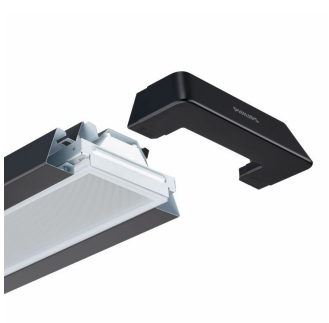

FlexBlend Suspended SP340P MLO BK



FlexBlend Suspended SP340P MLO BK



FlexBlend_Surface_Mounted-Suspended_ Emergency Lighting



FlexBlend Suspended SP340P BK

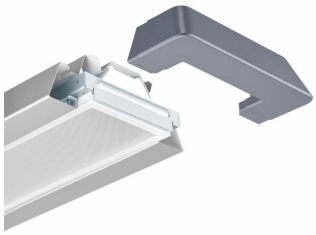

FlexBlend Suspended SP340P MLO SI



FlexBlend Surface Mounted SM340C



FlexBlend Suspended SP340P O WH



FlexBlend Suspended SP340P MLO WH



FlexBlend Suspended SP340P SI

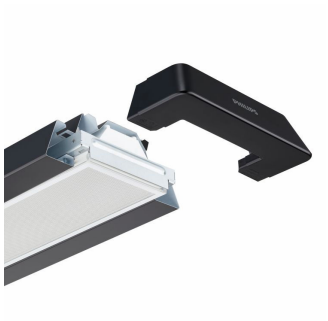

FlexBlend Suspended SP340P PCS BK



FlexBlend Suspended SP340P BK



FlexBlend Suspended SP340P O WH



FlexBlend Suspended SP340P WH



FlexBlend Suspended SP340P WH



FlexBlend_Surface_Mounted-Suspended_ Emergency Lighting

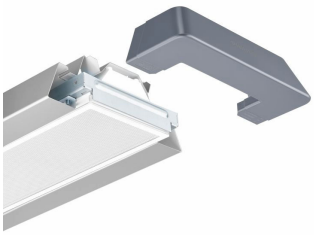

FlexBlend Suspended SP340P PCS SI




FlexBlend_Surface_Mounted-Suspended_ Emergency Lighting



FlexBlend_Surface_Mounted-Suspended_ Emergency Lighting



FlexBlend Suspended SP340P WH



FlexBlend Suspended SP340P MLO WH



FlexBlend Suspended SP340P BK



FlexBlend Suspended SP340P SI




FlexBlend Suspended SP340P BK



FlexBlend Suspended SP340P PCS WH



FlexBlend Suspended SP340P SI

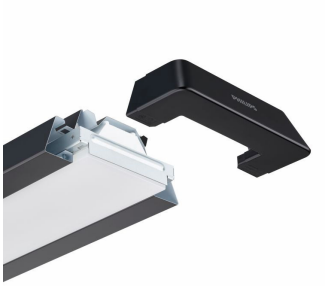

FlexBlend Suspended SP340P O BK

### General Information

| | |
|---|---|
| Light source replaceable | No |
| Number of gear units | 1 unit |
| Driver included | Yes |
| Service tag | Yes |

### Light Technical

| | |
|---|---|
| Color rendering index (CRI) | >90 |
| Optic type | Wide beam |

### Operating and Electrical

| | |
|---|---|
| Input Voltage | 220 to 240 V |
| Line Frequency | 50 to 60 Hz |
| Protection class IEC | Safety class I |

### Controls and Dimming

| | |
|---|---|
| Dimmable | Yes |
| Maximum dim level | 1% |
| Embedded control | Upgradable sensor slot with SNS210 sensor |

### Mechanical and Housing

| | |
|---|---|
| Ingress protection code | IP20 [Finger-protected] |
| Mech. impact protection code | IK02 [0.2 J standard] |

### Emergency Operation

| | |
|---|---|
| Rated duration of the emergency lighting (when fully charged) | 3 hour(s) |

### Approval and Application

| | |
|---|---|
| Flammability mark | For mounting on normally flammable surfaces |
| CE mark | Yes |
| Flickering value (PstLM) - Flickering value as per EN 61000-3-3 | 1 |
| Stroboscopic effect visibility measure (SVM) | 0.4 |

### Initial Performance (IEC Compliant)

| | |
|---|---|
| Luminous flux tolerance | +/-10% |

### Over Time Performance (IEC Compliant)

| | |
|---|---|
| Driver failure rate at 5000 h | 0.05 % |

## Light Technical

| Order Code | Full Product Name | Luminous Flux | Correlated Color Temperature (Nom) | Luminous Efficacy (rated) (Nom) | Beam angle of light source |
|---|---|---|---|---|---|
| 910925867117 | SP342P 45S/940 DEIA O SMT L150 WH | 4,500 lm | 4000 K | 120 lm/W | 120 degree(s) |
| 910925867924 | SP342P 36S/940 DEIA O SMT L120 WH | 3,600 lm | 4000 K | 128 lm/W | 120 degree(s) |
| 910925867940 | SP342P 45S/930 DEIA O SMT L150 WH | 4,500 lm | 3000 K | 115 lm/W | 120 degree(s) |
| 910925867958 | SP343P 35S/940 DEIA O SMT L150 WH | 3,500 lm | 4000 K | 121 lm/W | 120 degree(s) |
| 910925868101 | SP342P 52S/940 DIA MLO ELP3 SMT L120 WH | 5,200 lm | 4000 K | 108 lm/W | 120 degree(s) |
| 910925867106 | SP342P 45S/940 DEIA PCS SMT L150 BK | 4,500 lm | 4000 K | 129 lm/W | 120 degree(s) |
| 910925867104 | SP342P 45S/940 DEIA PCS SMT L150 WH | 4,500 lm | 4000 K | 129 lm/W | 120 degree(s) |
| 910925867126 | SP340P 36S/940 DEIA PCS SMT L120 WH | 3,600 lm | 4000 K | 138 lm/W | 120 degree(s) |
| 910925867127 | SP340P 42S/940 DEIA PCS SMT L120 WH | 4,200 lm | 4000 K | 131 lm/W | 120 degree(s) |

| Order Code | Full Product Name | Luminous Flux | Correlated Color Temperature (Nom) | Luminous Efficacy (rated) (Nom) | Beam angle of light source |
|---|---|---|---|---|---|
| 910925867130 | SP342P 48S/940 DEIA PCS SMT L120 WH | 4,800 lm | 4000 K | 140 lm/W | 120 degree(s) |
| 910925867918 | SP342P 36S/940 DEIA PCS SMT L120 WH | 3,600 lm | 4000 K | 141 lm/W | 120 degree(s) |
| 910925867932 | SP342P 60S/940 DEIA PCS SMT L150 WH | 6,000 lm | 4000 K | 129 lm/W | 120 degree(s) |
| 910925867933 | SP342P 70S/940 DEIA PCS SMT L150 WH | 7,000 lm | 4000 K | 137 lm/W | 120 degree(s) |
| 910925867936 | SP342P 45S/930 DEIA PCS SMT L150 WH | 4,500 lm | 3000 K | 123 lm/W | 120 degree(s) |
| 910925867937 | SP342P 60S/930 DEIA PCS SMT L150 WH | 6,000 lm | 3000 K | 121 lm/W | 120 degree(s) |
| 910925867954 | SP343P 35S/940 DEIA PCS SMT L150 WH | 3,500 lm | 4000 K | 127 lm/W | 120 degree(s) |
| 910925867955 | SP343P 45S/940 DEIA PCS SMT L150 WH | 4,500 lm | 4000 K | 129 lm/W | 120 degree(s) |
| 910925868894 | SP340P 42S/930 SEIA PCS U4 SMT L120 WH | 4,200 lm | 3000 K | 156 lm/W | - degree(s) |
| 910925868895 | SP340P 42S/940 SEIA PCS U4 SMT L120 WH | 4,200 lm | 4000 K | 156 lm/W | - degree(s) |
| 910925868896 | SP342P 45S/930 SEIA MLO U4 SMT L150 WH | 4,500 lm | 3000 K | 110 lm/W | - degree(s) |
| 910925868897 | SP342P 45S/940 SEIA MLO U4 SMT L150 WH | 4,500 lm | 4000 K | 108 lm/W | - degree(s) |
| 910925868905 | SP342P 60S/940 SEIA PCS U4 SMT L150 WH | 6,000 lm | 4000 K | 129 lm/W | - degree(s) |
| 910925868906 | SP342P 45S/940 SEIA PCS U4 SMT L150 WH | 4,500 lm | 4000 K | 129 lm/W | - degree(s) |
| 910925868907 | SP340P 40S/940 SEIA MLO U4 SMT L120 WH | 4,000 lm | 4000 K | 96 lm/W | - degree(s) |
| 910925868908 | SP340P 36S/940 SEIA PCS U4 SMT L120 WH | 3,600 lm | 4000 K | 133 lm/W | - degree(s) |
| 910925868909 | SP340P 36S/940 SEIA MLO U4 SMT L120 WH | 3,600 lm | 4000 K | 111 lm/W | - degree(s) |
| 910925867114 | SP342P 45S/940 DEIA MLO SMT L150 BK | 4,500 lm | 4000 K | 112 lm/W | 120 degree(s) |
| 910925867105 | SP342P 45S/940 DEIA PCS SMT L150 SI | 4,500 lm | 4000 K | 129 lm/W | 120 degree(s) |
| 910925867925 | SP342P 36S/940 DEIA PCS SMT L120 SI | 3,600 lm | 4000 K | 141 lm/W | 120 degree(s) |
| 910925867926 | SP342P 48S/940 DEIA PCS SMT L120 SI | 4,800 lm | 4000 K | 140 lm/W | 120 degree(s) |
| 910925867927 | SP342P 56S/940 DEIA PCS SMT L120 SI | 5,200 lm | 4000 K | 130 lm/W | 120 degree(s) |
| 910925867941 | SP342P 60S/940 DEIA PCS SMT L150 SI | 6,000 lm | 4000 K | 129 lm/W | 120 degree(s) |
| 910925867959 | SP343P 35S/940 DEIA PCS SMT L150 SI | 3,500 lm | 4000 K | 127 lm/W | 120 degree(s) |
| 910925867960 | SP343P 45S/940 DEIA PCS SMT L150 SI | 4,500 lm | 4000 K | 129 lm/W | 120 degree(s) |
| 910925867113 | SP342P 45S/940 DEIA MLO SMT L150 SI | 4,500 lm | 4000 K | 112 lm/W | 120 degree(s) |
| 910925867928 | SP342P 36S/940 DEIA MLO SMT L120 SI | 3,600 lm | 4000 K | 113 lm/W | 120 degree(s) |
| 910925867929 | SP342P 48S/940 DEIA MLO SMT L120 SI | 4,800 lm | 4000 K | 110 lm/W | 120 degree(s) |
| 910925867930 | SP342P 52S/940 DEIA MLO SMT L120 SI | 5,200 lm | 4000 K | 108 lm/W | 120 degree(s) |
| 910925867942 | SP342P 60S/940 DEIA MLO SMT L150 SI | 6,000 lm | 4000 K | 102 lm/W | 120 degree(s) |
| 910925867943 | SP342P 66S/940 DEIA MLO SMT L150 SI | 6,600 lm | 4000 K | 106 lm/W | 120 degree(s) |
| 910925867961 | SP343P 35S/940 DEIA MLO SMT L150 SI | 3,500 lm | 4000 K | 110 lm/W | 120 degree(s) |
| 910925867962 | SP343P 45S/940 DEIA MLO SMT L150 SI | 4,500 lm | 4000 K | 112 lm/W | 120 degree(s) |
| 910925867931 | SP342P 36S/940 DEIA O SMT L120 SI | 3,600 lm | 4000 K | 128 lm/W | 120 degree(s) |
| 910925867944 | SP342P 45S/940 DEIA O SMT L150 SI | 4,500 lm | 4000 K | 120 lm/W | 120 degree(s) |
| 910925867963 | SP343P 35S/940 DEIA O SMT L150 SI | 3,500 lm | 4000 K | 121 lm/W | 120 degree(s) |
| 910925867112 | SP342P 45S/940 DEIA MLO SMT L150 WH | 4,500 lm | 4000 K | 112 lm/W | 120 degree(s) |
| 910925867128 | SP340P 36S/940 DEIA MLO SMT L120 WH | 3,600 lm | 4000 K | 95 lm/W | 120 degree(s) |
| 910925867129 | SP340P 40S/940 DEIA MLO SMT L120 WH | 4,000 lm | 4000 K | 94 lm/W | 120 degree(s) |
| 910925867132 | SP342P 48S/940 DEIA MLO SMT L120 WH | 4,800 lm | 4000 K | 110 lm/W | 120 degree(s) |
| 910925867133 | SP342P 52S/940 DEIA MLO SMT L120 WH | 5,200 lm | 4000 K | 108 lm/W | 120 degree(s) |
| 910925867921 | SP342P 36S/940 DEIA MLO SMT L120 WH | 3,600 lm | 4000 K | 113 lm/W | 120 degree(s) |

| Order Code | Full Product Name | Luminous Flux | Correlated Color Temperature (Nom) | Luminous Efficacy (rated) (Nom) | Beam angle of light source |
|---|---|---|---|---|---|
| 910925867934 | SP342P 60S/940 DEIA MLO SMT L150 WH | 6,000 lm | 4000 K | 111 lm/W | 120 degree(s) |
| 910925867935 | SP342P 66S/940 DEIA MLO SMT L150 WH | 6,600 lm | 4000 K | 106 lm/W | 120 degree(s) |
| 910925867938 | SP342P 45S/930 DEIA MLO SMT L150 WH | 4,500 lm | 3000 K | 94 lm/W | 120 degree(s) |
| 910925867939 | SP342P 60S/930 DEIA MLO SMT L150 WH | 6,000 lm | 3000 K | 98.5 lm/W | 120 degree(s) |
| 910925867956 | SP343P 35S/940 DEIA MLO SMT L150 WH | 3,500 lm | 4000 K | 110 lm/W | 120 degree(s) |
| 910925867957 | SP343P 45S/940 DEIA MLO SMT L150 WH | 4,500 lm | 4000 K | 112 lm/W | 120 degree(s) |
| 910925867945 | SP342P 45S/940 DEIA O SMT L150 BK | 4,500 lm | 4000 K | 120 lm/W | 120 degree(s) |

## Operating and Electrical

| Order Code | Full Product Name | Power Consumption | Suitable for random switching |
|---|---|---|---|
| 910925867117 | SP342P 45S/940 DEIA O SMT L150 WH | 37.5 W | Yes (relates to presence/ movement detection and daylight harvesting) |
| 910925867924 | SP342P 36S/940 DEIA O SMT L120 WH | 29 W | Yes (relates to presence/ movement detection and daylight harvesting) |
| 910925867940 | SP342P 45S/930 DEIA O SMT L150 WH | 39 W | Yes (relates to presence/ movement detection and daylight harvesting) |
| 910925867958 | SP343P 35S/940 DEIA O SMT L150 WH | 29 W | Yes (relates to presence/ movement detection and daylight harvesting) |
| 910925868101 | SP342P 52S/940 DIA MLO ELP3 SMT L120 WH | 52.5 W | Yes (relates to presence/ movement detection and daylight harvesting) |
| 910925867106 | SP342P 45S/940 DEIA PCS SMT L150 BK | 35 W | Yes (relates to presence/ movement detection and daylight harvesting) |
| 910925867104 | SP342P 45S/940 DEIA PCS SMT L150 WH | 35 W | Yes (relates to presence/ movement detection and daylight harvesting) |
| 910925867126 | SP340P 36S/940 DEIA PCS SMT L120 WH | 26.5 W | Yes (relates to presence/ movement detection and daylight harvesting) |
| 910925867127 | SP340P 42S/940 DEIA PCS SMT L120 WH | 32 W | Yes (relates to presence/ movement detection and daylight harvesting) |
| 910925867130 | SP342P 48S/940 DEIA PCS SMT L120 WH | 36 W | Yes (relates to presence/ movement detection and daylight harvesting) |
| 910925867918 | SP342P 36S/940 DEIA PCS SMT L120 WH | 27 W | Yes (relates to presence/ movement detection and daylight harvesting) |
| 910925867932 | SP342P 60S/940 DEIA PCS SMT L150 WH | 46.5 W | Yes (relates to presence/ movement detection and daylight harvesting) |
| 910925867933 | SP342P 70S/940 DEIA PCS SMT L150 WH | 52 W | Yes (relates to presence/ movement detection and daylight harvesting) |
| 910925867936 | SP342P 45S/930 DEIA PCS SMT L150 WH | 36.5 W | Yes (relates to presence/ movement detection and daylight harvesting) |
| 910925867937 | SP342P 60S/930 DEIA PCS SMT L150 WH | 49.5 W | Yes (relates to presence/ movement detection and daylight harvesting) |
| 910925867954 | SP343P 35S/940 DEIA PCS SMT L150 WH | 27.5 W | Yes (relates to presence/ movement detection and daylight harvesting) |
| 910925867955 | SP343P 45S/940 DEIA PCS SMT L150 WH | 35 W | Yes (relates to presence/ movement detection and daylight harvesting) |
| 910925868894 | SP340P 42S/930 SEIA PCS U4 SMT L120 WH | 27 W | Yes |
| 910925868895 | SP340P 42S/940 SEIA PCS U4 SMT L120 WH | 27 W | Yes |

| Order Code | Full Product Name | Power Consumption | Suitable for random switching |
|---|---|---|---|
| 910925868896 | SP342P 45S/930 SEIA MLO U4 SMT L150 WH | 44.5 W | Yes |
| 910925868897 | SP342P 45S/940 SEIA MLO U4 SMT L150 WH | 42.5 W | Yes |
| 910925868905 | SP342P 60S/940 SEIA PCS U4 SMT L150 WH | 46.5 W | Yes |
| 910925868906 | SP342P 45S/940 SEIA PCS U4 SMT L150 WH | 35 W | Yes |
| 910925868907 | SP340P 40S/940 SEIA MLO U4 SMT L120 WH | 38.5 W | Yes |
| 910925868908 | SP340P 36S/940 SEIA PCS U4 SMT L120 WH | 26 W | Yes |
| 910925868909 | SP340P 36S/940 SEIA MLO U4 SMT L120 WH | 32.5 W | Yes |
| 910925867114 | SP342P 45S/940 DEIA MLO SMT L150 BK | 42.5 W | Yes (relates to presence/ movement detection and daylight harvesting) |
| 910925867105 | SP342P 45S/940 DEIA PCS SMT L150 SI | 35 W | Yes (relates to presence/ movement detection and daylight harvesting) |
| 910925867925 | SP342P 36S/940 DEIA PCS SMT L120 SI | 27 W | Yes (relates to presence/ movement detection and daylight harvesting) |
| 910925867926 | SP342P 48S/940 DEIA PCS SMT L120 SI | 36 W | Yes (relates to presence/ movement detection and daylight harvesting) |
| 910925867927 | SP342P 56S/940 DEIA PCS SMT L120 SI | 40 W | Yes (relates to presence/ movement detection and daylight harvesting) |
| 910925867941 | SP342P 60S/940 DEIA PCS SMT L150 SI | 46.5 W | Yes (relates to presence/ movement detection and daylight harvesting) |
| 910925867959 | SP343P 35S/940 DEIA PCS SMT L150 SI | 27.5 W | Yes (relates to presence/ movement detection and daylight harvesting) |
| 910925867960 | SP343P 45S/940 DEIA PCS SMT L150 SI | 35 W | Yes (relates to presence/ movement detection and daylight harvesting) |
| 910925867113 | SP342P 45S/940 DEIA MLO SMT L150 SI | 42.5 W | Yes (relates to presence/ movement detection and daylight harvesting) |
| 910925867928 | SP342P 36S/940 DEIA MLO SMT L120 SI | 32.5 W | Yes (relates to presence/ movement detection and daylight harvesting) |
| 910925867929 | SP342P 48S/940 DEIA MLO SMT L120 SI | 44.5 W | Yes (relates to presence/ movement detection and daylight harvesting) |
| 910925867930 | SP342P 52S/940 DEIA MLO SMT L120 SI | 48.5 W | Yes (relates to presence/ movement detection and daylight harvesting) |
| 910925867942 | SP342P 60S/940 DEIA MLO SMT L150 SI | 59 W | Yes (relates to presence/ movement detection and daylight harvesting) |
| 910925867943 | SP342P 66S/940 DEIA MLO SMT L150 SI | 64 W | Yes (relates to presence/ movement detection and daylight harvesting) |
| 910925867961 | SP343P 35S/940 DEIA MLO SMT L150 SI | 32.5 W | Yes (relates to presence/ movement detection and daylight harvesting) |
| 910925867962 | SP343P 45S/940 DEIA MLO SMT L150 SI | 42.5 W | Yes (relates to presence/ movement detection and daylight harvesting) |
| 910925867931 | SP342P 36S/940 DEIA O SMT L120 SI | 29 W | Yes (relates to presence/ movement detection and daylight harvesting) |
| 910925867944 | SP342P 45S/940 DEIA O SMT L150 SI | 37.5 W | Yes (relates to presence/ movement detection and daylight harvesting) |
| 910925867963 | SP343P 35S/940 DEIA O SMT L150 SI | 29 W | Yes (relates to presence/ movement detection and daylight harvesting) |
| 910925867112 | SP342P 45S/940 DEIA MLO SMT L150 WH | 42.5 W | Yes (relates to presence/ movement detection and daylight harvesting) |
| 910925867128 | SP340P 36S/940 DEIA MLO SMT L120 WH | 35 W | Yes (relates to presence/ movement detection and daylight harvesting) |

| Order Code | Full Product Name | Power Consumption | Suitable for random switching |
|---|---|---|---|
| 910925867129 | SP340P 40S/940 DEIA MLO SMT L120 WH | 39 W | Yes (relates to presence/ movement detection and daylight harvesting) |
| 910925867132 | SP342P 48S/940 DEIA MLO SMT L120 WH | 44.5 W | Yes (relates to presence/ movement detection and daylight harvesting) |
| 910925867133 | SP342P 52S/940 DEIA MLO SMT L120 WH | 48.5 W | Yes (relates to presence/ movement detection and daylight harvesting) |
| 910925867921 | SP342P 36S/940 DEIA MLO SMT L120 WH | 32.5 W | Yes (relates to presence/ movement detection and daylight harvesting) |
| 910925867934 | SP342P 60S/940 DEIA MLO SMT L150 WH | 59 W | Yes (relates to presence/ movement detection and daylight harvesting) |
| 910925867935 | SP342P 66S/940 DEIA MLO SMT L150 WH | 64 W | Yes (relates to presence/ movement detection and daylight harvesting) |
| 910925867938 | SP342P 45S/930 DEIA MLO SMT L150 WH | 48 W | Yes (relates to presence/ movement detection and daylight harvesting) |
| 910925867939 | SP342P 60S/930 DEIA MLO SMT L150 WH | 61 W | Yes (relates to presence/ movement detection and daylight harvesting) |
| 910925867956 | SP343P 35S/940 DEIA MLO SMT L150 WH | 32.5 W | Yes (relates to presence/ movement detection and daylight harvesting) |
| 910925867957 | SP343P 45S/940 DEIA MLO SMT L150 WH | 42.5 W | Yes (relates to presence/ movement detection and daylight harvesting) |
| 910925867945 | SP342P 45S/940 DEIA O SMT L150 BK | 37.5 W | Yes (relates to presence/ movement detection and daylight harvesting) |

## Mechanical and Housing

| Order Code | Full Product Name | Housing Color |
|---|---|---|
| 910925867117 | SP342P 45S/940 DEIA O SMT L150 WH | White |
| 910925867924 | SP342P 36S/940 DEIA O SMT L120 WH | White |
| 910925867940 | SP342P 45S/930 DEIA O SMT L150 WH | White |
| 910925867958 | SP343P 35S/940 DEIA O SMT L150 WH | White |
| 910925868101 | SP342P 52S/940 DIA MLO ELP3 SMT L120 WH | White |
| 910925867106 | SP342P 45S/940 DEIA PCS SMT L150 BK | Black |
| 910925867104 | SP342P 45S/940 DEIA PCS SMT L150 WH | White |
| 910925867126 | SP340P 36S/940 DEIA PCS SMT L120 WH | White |
| 910925867127 | SP340P 42S/940 DEIA PCS SMT L120 WH | White |
| 910925867130 | SP342P 48S/940 DEIA PCS SMT L120 WH | White |
| 910925867918 | SP342P 36S/940 DEIA PCS SMT L120 WH | White |
| 910925867932 | SP342P 60S/940 DEIA PCS SMT L150 WH | White |
| 910925867933 | SP342P 70S/940 DEIA PCS SMT L150 WH | White |
| 910925867936 | SP342P 45S/930 DEIA PCS SMT L150 WH | White |
| 910925867937 | SP342P 60S/930 DEIA PCS SMT L150 WH | White |
| 910925867954 | SP343P 35S/940 DEIA PCS SMT L150 WH | White |
| 910925867955 | SP343P 45S/940 DEIA PCS SMT L150 WH | White |
| 910925868894 | SP340P 42S/930 SEIA PCS U4 SMT L120 WH | White |
| 910925868895 | SP340P 42S/940 SEIA PCS U4 SMT L120 WH | White |
| 910925868896 | SP342P 45S/930 SEIA MLO U4 SMT L150 WH | White |
| 910925868897 | SP342P 45S/940 SEIA MLO U4 SMT L150 WH | White |

| Order Code | Full Product Name | Housing Color |
|---|---|---|
| 910925868905 | SP342P 60S/940 SEIA PCS U4 SMT L150 WH | White |
| 910925868906 | SP342P 45S/940 SEIA PCS U4 SMT L150 WH | White |
| 910925868907 | SP340P 40S/940 SEIA MLO U4 SMT L120 WH | White |
| 910925868908 | SP340P 36S/940 SEIA PCS U4 SMT L120 WH | White |
| 910925868909 | SP340P 36S/940 SEIA MLO U4 SMT L120 WH | White |
| 910925867114 | SP342P 45S/940 DEIA MLO SMT L150 BK | Black |
| 910925867105 | SP342P 45S/940 DEIA PCS SMT L150 SI | Silver |
| 910925867925 | SP342P 36S/940 DEIA PCS SMT L120 SI | Silver |
| 910925867926 | SP342P 48S/940 DEIA PCS SMT L120 SI | Silver |
| 910925867927 | SP342P 56S/940 DEIA PCS SMT L120 SI | Silver |
| 910925867941 | SP342P 60S/940 DEIA PCS SMT L150 SI | Silver |
| 910925867959 | SP343P 35S/940 DEIA PCS SMT L150 SI | Silver |
| 910925867960 | SP343P 45S/940 DEIA PCS SMT L150 SI | Silver |
| 910925867113 | SP342P 45S/940 DEIA MLO SMT L150 SI | Silver |
| 910925867928 | SP342P 36S/940 DEIA MLO SMT L120 SI | Silver |
| 910925867929 | SP342P 48S/940 DEIA MLO SMT L120 SI | Silver |
| 910925867930 | SP342P 52S/940 DEIA MLO SMT L120 SI | Silver |
| 910925867942 | SP342P 60S/940 DEIA MLO SMT L150 SI | Silver |
| 910925867943 | SP342P 66S/940 DEIA MLO SMT L150 SI | Silver |
| 910925867961 | SP343P 35S/940 DEIA MLO SMT L150 SI | Silver |
| 910925867962 | SP343P 45S/940 DEIA MLO SMT L150 SI | Silver |
| 910925867931 | SP342P 36S/940 DEIA O SMT L120 SI | Silver |
| 910925867944 | SP342P 45S/940 DEIA O SMT L150 SI | Silver |
| 910925867963 | SP343P 35S/940 DEIA O SMT L150 SI | Silver |
| 910925867112 | SP342P 45S/940 DEIA MLO SMT L150 WH | White |
| 910925867128 | SP340P 36S/940 DEIA MLO SMT L120 WH | White |
| 910925867129 | SP340P 40S/940 DEIA MLO SMT L120 WH | White |
| 910925867132 | SP342P 48S/940 DEIA MLO SMT L120 WH | White |
| 910925867133 | SP342P 52S/940 DEIA MLO SMT L120 WH | White |
| 910925867921 | SP342P 36S/940 DEIA MLO SMT L120 WH | White |
| 910925867934 | SP342P 60S/940 DEIA MLO SMT L150 WH | White |
| 910925867935 | SP342P 66S/940 DEIA MLO SMT L150 WH | White |
| 910925867938 | SP342P 45S/930 DEIA MLO SMT L150 WH | White |
| 910925867939 | SP342P 60S/930 DEIA MLO SMT L150 WH | White |
| 910925867956 | SP343P 35S/940 DEIA MLO SMT L150 WH | White |
| 910925867957 | SP343P 45S/940 DEIA MLO SMT L150 WH | White |
| 910925867945 | SP342P 45S/940 DEIA O SMT L150 BK | Black |

## Emergency Operation

| Order Code | Full Product Name | Central Emergency | Emergency lighting |
|---|---|---|---|
| 910925867117 | SP342P 45S/940 DEIA O SMT L150 WH | Yes | DC operated central emergency lighting |

| Order Code | Full Product Name | Central Emergency | Emergency lighting |
|---|---|---|---|
| 910925867924 | SP342P 36S/940 DEIA O SMT L120 WH | Yes | DC operated central emergency lighting |
| 910925867940 | SP342P 45S/930 DEIA O SMT L150 WH | Yes | DC operated central emergency lighting |
| 910925867958 | SP343P 35S/940 DEIA O SMT L150 WH | Yes | DC operated central emergency lighting |
| 910925868101 | SP342P 52S/940 DIA MLO ELP3 SMT L120 WH | No | Emergency lighting 3 hours duration Pro version |
| 910925867106 | SP342P 45S/940 DEIA PCS SMT L150 BK | Yes | DC operated central emergency lighting |
| 910925867104 | SP342P 45S/940 DEIA PCS SMT L150 WH | Yes | DC operated central emergency lighting |
| 910925867126 | SP340P 36S/940 DEIA PCS SMT L120 WH | Yes | DC operated central emergency lighting |
| 910925867127 | SP340P 42S/940 DEIA PCS SMT L120 WH | Yes | DC operated central emergency lighting |
| 910925867130 | SP342P 48S/940 DEIA PCS SMT L120 WH | Yes | DC operated central emergency lighting |
| 910925867918 | SP342P 36S/940 DEIA PCS SMT L120 WH | Yes | DC operated central emergency lighting |
| 910925867932 | SP342P 60S/940 DEIA PCS SMT L150 WH | Yes | DC operated central emergency lighting |
| 910925867933 | SP342P 70S/940 DEIA PCS SMT L150 WH | Yes | DC operated central emergency lighting |
| 910925867936 | SP342P 45S/930 DEIA PCS SMT L150 WH | Yes | DC operated central emergency lighting |
| 910925867937 | SP342P 60S/930 DEIA PCS SMT L150 WH | Yes | DC operated central emergency lighting |
| 910925867954 | SP343P 35S/940 DEIA PCS SMT L150 WH | Yes | DC operated central emergency lighting |
| 910925867955 | SP343P 45S/940 DEIA PCS SMT L150 WH | Yes | DC operated central emergency lighting |
| 910925868894 | SP340P 42S/930 SEIA PCS U4 SMT L120 WH | Yes | DC operated central emergency lighting |
| 910925868895 | SP340P 42S/940 SEIA PCS U4 SMT L120 WH | Yes | DC operated central emergency lighting |
| 910925868896 | SP342P 45S/930 SEIA MLO U4 SMT L150 WH | Yes | DC operated central emergency lighting |
| 910925868897 | SP342P 45S/940 SEIA MLO U4 SMT L150 WH | Yes | DC operated central emergency lighting |
| 910925868905 | SP342P 60S/940 SEIA PCS U4 SMT L150 WH | Yes | DC operated central emergency lighting |
| 910925868906 | SP342P 45S/940 SEIA PCS U4 SMT L150 WH | Yes | DC operated central emergency lighting |
| 910925868907 | SP340P 40S/940 SEIA MLO U4 SMT L120 WH | Yes | DC operated central emergency lighting |
| 910925868908 | SP340P 36S/940 SEIA PCS U4 SMT L120 WH | Yes | DC operated central emergency lighting |
| 910925868909 | SP340P 36S/940 SEIA MLO U4 SMT L120 WH | Yes | DC operated central emergency lighting |
| 910925867114 | SP342P 45S/940 DEIA MLO SMT L150 BK | Yes | DC operated central emergency lighting |
| 910925867105 | SP342P 45S/940 DEIA PCS SMT L150 SI | Yes | DC operated central emergency lighting |
| 910925867925 | SP342P 36S/940 DEIA PCS SMT L120 SI | Yes | DC operated central emergency lighting |
| 910925867926 | SP342P 48S/940 DEIA PCS SMT L120 SI | Yes | DC operated central emergency lighting |
| 910925867927 | SP342P 56S/940 DEIA PCS SMT L120 SI | Yes | DC operated central emergency lighting |
| 910925867941 | SP342P 60S/940 DEIA PCS SMT L150 SI | Yes | DC operated central emergency lighting |
| 910925867959 | SP343P 35S/940 DEIA PCS SMT L150 SI | Yes | DC operated central emergency lighting |
| 910925867960 | SP343P 45S/940 DEIA PCS SMT L150 SI | Yes | DC operated central emergency lighting |
| 910925867113 | SP342P 45S/940 DEIA MLO SMT L150 SI | Yes | DC operated central emergency lighting |
| 910925867928 | SP342P 36S/940 DEIA MLO SMT L120 SI | Yes | DC operated central emergency lighting |
| 910925867929 | SP342P 48S/940 DEIA MLO SMT L120 SI | Yes | DC operated central emergency lighting |
| 910925867930 | SP342P 52S/940 DEIA MLO SMT L120 SI | Yes | DC operated central emergency lighting |
| 910925867942 | SP342P 60S/940 DEIA MLO SMT L150 SI | Yes | DC operated central emergency lighting |
| 910925867943 | SP342P 66S/940 DEIA MLO SMT L150 SI | Yes | DC operated central emergency lighting |
| 910925867961 | SP343P 35S/940 DEIA MLO SMT L150 SI | Yes | DC operated central emergency lighting |
| 910925867962 | SP343P 45S/940 DEIA MLO SMT L150 SI | Yes | DC operated central emergency lighting |
| 910925867931 | SP342P 36S/940 DEIA O SMT L120 SI | Yes | DC operated central emergency lighting |

| Order Code | Full Product Name | Central Emergency | Emergency lighting |
|---|---|---|---|
| 910925867944 | SP342P 45S/940 DEIA O SMT L150 SI | Yes | DC operated central emergency lighting |
| 910925867963 | SP343P 35S/940 DEIA O SMT L150 SI | Yes | DC operated central emergency lighting |
| 910925867112 | SP342P 45S/940 DEIA MLO SMT L150 WH | Yes | DC operated central emergency lighting |
| 910925867128 | SP340P 36S/940 DEIA MLO SMT L120 WH | Yes | DC operated central emergency lighting |
| 910925867129 | SP340P 40S/940 DEIA MLO SMT L120 WH | Yes | DC operated central emergency lighting |
| 910925867132 | SP342P 48S/940 DEIA MLO SMT L120 WH | Yes | DC operated central emergency lighting |
| 910925867133 | SP342P 52S/940 DEIA MLO SMT L120 WH | Yes | DC operated central emergency lighting |
| 910925867921 | SP342P 36S/940 DEIA MLO SMT L120 WH | Yes | DC operated central emergency lighting |
| 910925867934 | SP342P 60S/940 DEIA MLO SMT L150 WH | Yes | DC operated central emergency lighting |
| 910925867935 | SP342P 66S/940 DEIA MLO SMT L150 WH | Yes | DC operated central emergency lighting |
| 910925867938 | SP342P 45S/930 DEIA MLO SMT L150 WH | Yes | DC operated central emergency lighting |
| 910925867939 | SP342P 60S/930 DEIA MLO SMT L150 WH | Yes | DC operated central emergency lighting |
| 910925867956 | SP343P 35S/940 DEIA MLO SMT L150 WH | Yes | DC operated central emergency lighting |
| 910925867957 | SP343P 45S/940 DEIA MLO SMT L150 WH | Yes | DC operated central emergency lighting |
| 910925867945 | SP342P 45S/940 DEIA O SMT L150 BK | Yes | DC operated central emergency lighting |

## Approval and Application

| Order Code | Full Product Name | Glow-wire test | ENEC mark | Ambient temperature range |
|---|---|---|---|---|
| 910925867117 | SP342P 45S/940 DEIA O SMT L150 WH | Temperature 850 °C, duration 30 s | ENEC plus mark | +10 to +40 °C |
| 910925867924 | SP342P 36S/940 DEIA O SMT L120 WH | Temperature 850 °C, duration 30 s | ENEC plus mark | +10 to +40 °C |
| 910925867940 | SP342P 45S/930 DEIA O SMT L150 WH | Temperature 850 °C, duration 30 s | ENEC plus mark | +10 to +40 °C |
| 910925867958 | SP343P 35S/940 DEIA O SMT L150 WH | Temperature 850 °C, duration 30 s | ENEC plus mark | +10 to +40 °C |
| 910925868101 | SP342P 52S/940 DIA MLO ELP3 SMT L120 WH | Temperature 650 °C, duration 30 s | ENEC plus mark | +10 to +25 °C |
| 910925867106 | SP342P 45S/940 DEIA PCS SMT L150 BK | Temperature 850 °C, duration 30 s | ENEC plus mark | +10 to +40 °C |
| 910925867104 | SP342P 45S/940 DEIA PCS SMT L150 WH | Temperature 850 °C, duration 30 s | ENEC plus mark | +10 to +40 °C |
| 910925867126 | SP340P 36S/940 DEIA PCS SMT L120 WH | Temperature 850 °C, duration 30 s | ENEC plus mark | +10 to +40 °C |
| 910925867127 | SP340P 42S/940 DEIA PCS SMT L120 WH | Temperature 850 °C, duration 30 s | ENEC plus mark | +10 to +40 °C |
| 910925867130 | SP342P 48S/940 DEIA PCS SMT L120 WH | Temperature 850 °C, duration 30 s | ENEC plus mark | +10 to +40 °C |
| 910925867918 | SP342P 36S/940 DEIA PCS SMT L120 WH | Temperature 850 °C, duration 30 s | ENEC plus mark | +10 to +40 °C |
| 910925867932 | SP342P 60S/940 DEIA PCS SMT L150 WH | Temperature 850 °C, duration 30 s | ENEC plus mark | +10 to +40 °C |
| 910925867933 | SP342P 70S/940 DEIA PCS SMT L150 WH | Temperature 850 °C, duration 30 s | ENEC plus mark | +10 to +40 °C |
| 910925867936 | SP342P 45S/930 DEIA PCS SMT L150 WH | Temperature 850 °C, duration 30 s | ENEC plus mark | +10 to +40 °C |
| 910925867937 | SP342P 60S/930 DEIA PCS SMT L150 WH | Temperature 850 °C, duration 30 s | ENEC plus mark | +10 to +40 °C |
| 910925867954 | SP343P 35S/940 DEIA PCS SMT L150 WH | Temperature 850 °C, duration 30 s | ENEC plus mark | +10 to +40 °C |
| 910925867955 | SP343P 45S/940 DEIA PCS SMT L150 WH | Temperature 850 °C, duration 30 s | ENEC plus mark | +10 to +40 °C |
| 910925868894 | SP340P 42S/930 SEIA PCS U4 SMT L120 WH | Temperature 850 °C, duration 30 s | ENEC mark | +10 to +40 °C |
| 910925868895 | SP340P 42S/940 SEIA PCS U4 SMT L120 WH | Temperature 850 °C, duration 30 s | ENEC mark | +10 to +40 °C |
| 910925868896 | SP342P 45S/930 SEIA MLO U4 SMT L150 WH | Temperature 650 °C, duration 30 s | ENEC mark | +10 to +40 °C |
| 910925868897 | SP342P 45S/940 SEIA MLO U4 SMT L150 WH | Temperature 650 °C, duration 30 s | ENEC mark | +10 to +40 °C |
| 910925868905 | SP342P 60S/940 SEIA PCS U4 SMT L150 WH | Temperature 850 °C, duration 30 s | ENEC mark | +10 to +40 °C |
| 910925868906 | SP342P 45S/940 SEIA PCS U4 SMT L150 WH | Temperature 850 °C, duration 30 s | ENEC mark | +10 to +40 °C |

| Order Code | Full Product Name | Glow-wire test | ENEC mark | Ambient temperature range |
|---|---|---|---|---|
| 910925868907 | SP340P 40S/940 SEIA MLO U4 SMT L120 WH | Temperature 650 °C, duration 30 s | ENEC mark | +10 to +40 °C |
| 910925868908 | SP340P 36S/940 SEIA PCS U4 SMT L120 WH | Temperature 850 °C, duration 30 s | ENEC mark | +10 to +40 °C |
| 910925868909 | SP340P 36S/940 SEIA MLO U4 SMT L120 WH | Temperature 650 °C, duration 30 s | ENEC mark | +10 to +40 °C |
| 910925867114 | SP342P 45S/940 DEIA MLO SMT L150 BK | Temperature 650 °C, duration 30 s | ENEC plus mark | +10 to +40 °C |
| 910925867105 | SP342P 45S/940 DEIA PCS SMT L150 SI | Temperature 850 °C, duration 30 s | ENEC plus mark | +10 to +40 °C |
| 910925867925 | SP342P 36S/940 DEIA PCS SMT L120 SI | Temperature 850 °C, duration 30 s | ENEC plus mark | +10 to +40 °C |
| 910925867926 | SP342P 48S/940 DEIA PCS SMT L120 SI | Temperature 850 °C, duration 30 s | ENEC plus mark | +10 to +40 °C |
| 910925867927 | SP342P 56S/940 DEIA PCS SMT L120 SI | Temperature 850 °C, duration 30 s | ENEC plus mark | +10 to +40 °C |
| 910925867941 | SP342P 60S/940 DEIA PCS SMT L150 SI | Temperature 850 °C, duration 30 s | ENEC plus mark | +10 to +40 °C |
| 910925867959 | SP343P 35S/940 DEIA PCS SMT L150 SI | Temperature 850 °C, duration 30 s | ENEC plus mark | +10 to +40 °C |
| 910925867960 | SP343P 45S/940 DEIA PCS SMT L150 SI | Temperature 850 °C, duration 30 s | ENEC plus mark | +10 to +40 °C |
| 910925867113 | SP342P 45S/940 DEIA MLO SMT L150 SI | Temperature 650 °C, duration 30 s | ENEC plus mark | +10 to +40 °C |
| 910925867928 | SP342P 36S/940 DEIA MLO SMT L120 SI | Temperature 650 °C, duration 30 s | ENEC plus mark | +10 to +40 °C |
| 910925867929 | SP342P 48S/940 DEIA MLO SMT L120 SI | Temperature 650 °C, duration 30 s | ENEC plus mark | +10 to +40 °C |
| 910925867930 | SP342P 52S/940 DEIA MLO SMT L120 SI | Temperature 650 °C, duration 30 s | ENEC plus mark | +10 to +40 °C |
| 910925867942 | SP342P 60S/940 DEIA MLO SMT L150 SI | Temperature 650 °C, duration 30 s | ENEC plus mark | +10 to +40 °C |
| 910925867943 | SP342P 66S/940 DEIA MLO SMT L150 SI | Temperature 650 °C, duration 30 s | ENEC plus mark | +10 to +40 °C |
| 910925867961 | SP343P 35S/940 DEIA MLO SMT L150 SI | Temperature 650 °C, duration 30 s | ENEC plus mark | +10 to +40 °C |
| 910925867962 | SP343P 45S/940 DEIA MLO SMT L150 SI | Temperature 650 °C, duration 30 s | ENEC plus mark | +10 to +40 °C |
| 910925867931 | SP342P 36S/940 DEIA O SMT L120 SI | Temperature 850 °C, duration 30 s | ENEC plus mark | +10 to +40 °C |
| 910925867944 | SP342P 45S/940 DEIA O SMT L150 SI | Temperature 850 °C, duration 30 s | ENEC plus mark | +10 to +40 °C |
| 910925867963 | SP343P 35S/940 DEIA O SMT L150 SI | Temperature 850 °C, duration 30 s | ENEC plus mark | +10 to +40 °C |
| 910925867112 | SP342P 45S/940 DEIA MLO SMT L150 WH | Temperature 650 °C, duration 30 s | ENEC plus mark | +10 to +40 °C |
| 910925867128 | SP340P 36S/940 DEIA MLO SMT L120 WH | Temperature 650 °C, duration 30 s | ENEC plus mark | +10 to +40 °C |
| 910925867129 | SP340P 40S/940 DEIA MLO SMT L120 WH | Temperature 650 °C, duration 30 s | ENEC plus mark | +10 to +40 °C |
| 910925867132 | SP342P 48S/940 DEIA MLO SMT L120 WH | Temperature 650 °C, duration 30 s | ENEC plus mark | +10 to +40 °C |
| 910925867133 | SP342P 52S/940 DEIA MLO SMT L120 WH | Temperature 650 °C, duration 30 s | ENEC plus mark | +10 to +40 °C |
| 910925867921 | SP342P 36S/940 DEIA MLO SMT L120 WH | Temperature 650 °C, duration 30 s | ENEC plus mark | +10 to +40 °C |
| 910925867934 | SP342P 60S/940 DEIA MLO SMT L150 WH | Temperature 650 °C, duration 30 s | ENEC plus mark | +10 to +40 °C |
| 910925867935 | SP342P 66S/940 DEIA MLO SMT L150 WH | Temperature 650 °C, duration 30 s | ENEC plus mark | +10 to +40 °C |
| 910925867938 | SP342P 45S/930 DEIA MLO SMT L150 WH | Temperature 650 °C, duration 30 s | ENEC plus mark | +10 to +40 °C |
| 910925867939 | SP342P 60S/930 DEIA MLO SMT L150 WH | Temperature 650 °C, duration 30 s | ENEC plus mark | +10 to +40 °C |
| 910925867956 | SP343P 35S/940 DEIA MLO SMT L150 WH | Temperature 650 °C, duration 30 s | ENEC plus mark | +10 to +40 °C |
| 910925867957 | SP343P 45S/940 DEIA MLO SMT L150 WH | Temperature 650 °C, duration 30 s | ENEC plus mark | +10 to +40 °C |
| 910925867945 | SP342P 45S/940 DEIA O SMT L150 BK | Temperature 850 °C, duration 30 s | ENEC plus mark | +10 to +40 °C |

## Initial Performance (IEC Compliant)

| Order Code | Full Product Name | Initial chromaticity |
|---|---|---|
| 910925867117 | SP342P 45S/940 DEIA O SMT L150 WH | (0.38, 0.38) SDCM <3 |
| 910925867924 | SP342P 36S/940 DEIA O SMT L120 WH | (0.38, 0.38) SDCM <3 |
| 910925867940 | SP342P 45S/930 DEIA O SMT L150 WH | (0.43, 0.40) SDCM <3 |

| Order Code | Full Product Name | Initial chromaticity |
|---|---|---|
| 910925867958 | SP343P 35S/940 DEIA O SMT L150 WH | (0.38, 0.38) SDCM <3 |
| 910925868101 | SP342P 52S/940 DIA MLO ELP3 SMT L120 WH | (0.38, 0.37) SDCM <3 |
| 910925867106 | SP342P 45S/940 DEIA PCS SMT L150 BK | (0.38, 0.38) SDCM <3 |
| 910925867104 | SP342P 45S/940 DEIA PCS SMT L150 WH | (0.38, 0.38) SDCM <3 |
| 910925867126 | SP340P 36S/940 DEIA PCS SMT L120 WH | (0.38, 0.38) SDCM <3 |
| 910925867127 | SP340P 42S/940 DEIA PCS SMT L120 WH | (0.38, 0.38) SDCM <3 |
| 910925867130 | SP342P 48S/940 DEIA PCS SMT L120 WH | (0.38, 0.38) SDCM <3 |
| 910925867918 | SP342P 36S/940 DEIA PCS SMT L120 WH | (0.38, 0.38) SDCM <3 |
| 910925867932 | SP342P 60S/940 DEIA PCS SMT L150 WH | (0.38, 0.38) SDCM <3 |
| 910925867933 | SP342P 70S/940 DEIA PCS SMT L150 WH | (0.38, 0.38) SDCM <3 |
| 910925867936 | SP342P 45S/930 DEIA PCS SMT L150 WH | (0.43, 0.40) SDCM <3 |
| 910925867937 | SP342P 60S/930 DEIA PCS SMT L150 WH | (0.43, 0.40) SDCM <3 |
| 910925867954 | SP343P 35S/940 DEIA PCS SMT L150 WH | (0.38, 0.38) SDCM <3 |
| 910925867955 | SP343P 45S/940 DEIA PCS SMT L150 WH | (0.38, 0.38) SDCM <3 |
| 910925868894 | SP340P 42S/930 SEIA PCS U4 SMT L120 WH | 0.43,0.39 |
| 910925868895 | SP340P 42S/940 SEIA PCS U4 SMT L120 WH | 0.38,0.37 |
| 910925868896 | SP342P 45S/930 SEIA MLO U4 SMT L150 WH | 0.43,0.39 |
| 910925868897 | SP342P 45S/940 SEIA MLO U4 SMT L150 WH | 0.38,0.37 |
| 910925868905 | SP342P 60S/940 SEIA PCS U4 SMT L150 WH | 0.38,0.37 |
| 910925868906 | SP342P 45S/940 SEIA PCS U4 SMT L150 WH | 0.38,0.37 |
| 910925868907 | SP340P 40S/940 SEIA MLO U4 SMT L120 WH | 0.38,0.37 |
| 910925868908 | SP340P 36S/940 SEIA PCS U4 SMT L120 WH | 0.38,0.37 |
| 910925868909 | SP340P 36S/940 SEIA MLO U4 SMT L120 WH | 0.38,0.37 |
| 910925867114 | SP342P 45S/940 DEIA MLO SMT L150 BK | (0.38, 0.38) SDCM <3 |
| 910925867105 | SP342P 45S/940 DEIA PCS SMT L150 SI | (0.38, 0.38) SDCM <3 |
| 910925867925 | SP342P 36S/940 DEIA PCS SMT L120 SI | (0.38, 0.38) SDCM <3 |
| 910925867926 | SP342P 48S/940 DEIA PCS SMT L120 SI | (0.38, 0.38) SDCM <3 |
| 910925867927 | SP342P 56S/940 DEIA PCS SMT L120 SI | (0.43, 0.40) SDCM <3 |
| 910925867941 | SP342P 60S/940 DEIA PCS SMT L150 SI | (0.38, 0.38) SDCM <3 |
| 910925867959 | SP343P 35S/940 DEIA PCS SMT L150 SI | (0.38, 0.38) SDCM <3 |
| 910925867960 | SP343P 45S/940 DEIA PCS SMT L150 SI | (0.38, 0.38) SDCM <3 |
| 910925867113 | SP342P 45S/940 DEIA MLO SMT L150 SI | (0.38, 0.38) SDCM <3 |
| 910925867928 | SP342P 36S/940 DEIA MLO SMT L120 SI | (0.38, 0.38) SDCM <3 |
| 910925867929 | SP342P 48S/940 DEIA MLO SMT L120 SI | (0.38, 0.38) SDCM <3 |
| 910925867930 | SP342P 52S/940 DEIA MLO SMT L120 SI | (0.38, 0.38) SDCM <3 |
| 910925867942 | SP342P 60S/940 DEIA MLO SMT L150 SI | (0.43, 0.40) SDCM <3 |
| 910925867943 | SP342P 66S/940 DEIA MLO SMT L150 SI | (0.38, 0.38) SDCM <3 |
| 910925867961 | SP343P 35S/940 DEIA MLO SMT L150 SI | (0.38, 0.38) SDCM <3 |
| 910925867962 | SP343P 45S/940 DEIA MLO SMT L150 SI | (0.38, 0.38) SDCM <3 |
| 910925867931 | SP342P 36S/940 DEIA O SMT L120 SI | (0.38, 0.38) SDCM <3 |
| 910925867944 | SP342P 45S/940 DEIA O SMT L150 SI | (0.38, 0.38) SDCM <3 |
| 910925867963 | SP343P 35S/940 DEIA O SMT L150 SI | (0.38, 0.38) SDCM <3 |

| Order Code | Full Product Name | Initial chromaticity |
|---|---|---|
| 910925867112 | SP342P 45S/940 DEIA MLO SMT L150 WH | (0.38, 0.38) SDCM <3 |
| 910925867128 | SP340P 36S/940 DEIA MLO SMT L120 WH | (0.38, 0.38) SDCM <3 |
| 910925867129 | SP340P 40S/940 DEIA MLO SMT L120 WH | (0.38, 0.38) SDCM <3 |
| 910925867132 | SP342P 48S/940 DEIA MLO SMT L120 WH | (0.38, 0.38) SDCM <3 |
| 910925867133 | SP342P 52S/940 DEIA MLO SMT L120 WH | (0.38, 0.38) SDCM <3 |
| 910925867921 | SP342P 36S/940 DEIA MLO SMT L120 WH | (0.38, 0.38) SDCM <3 |
| 910925867934 | SP342P 60S/940 DEIA MLO SMT L150 WH | (0.43, 0.40) SDCM <3 |
| 910925867935 | SP342P 66S/940 DEIA MLO SMT L150 WH | (0.38, 0.38) SDCM <3 |
| 910925867938 | SP342P 45S/930 DEIA MLO SMT L150 WH | (0.43, 0.40) SDCM <3 |
| 910925867939 | SP342P 60S/930 DEIA MLO SMT L150 WH | (0.43, 0.40) SDCM <3 |
| 910925867956 | SP343P 35S/940 DEIA MLO SMT L150 WH | (0.38, 0.38) SDCM <3 |
| 910925867957 | SP343P 45S/940 DEIA MLO SMT L150 WH | (0.38, 0.38) SDCM <3 |
| 910925867945 | SP342P 45S/940 DEIA O SMT L150 BK | (0.38, 0.38) SDCM <3 |

## Product Data

| Order Code | Full Product Name | Product family code |
|---|---|---|
| 910925867117 | SP342P 45S/940 DEIA O SMT L150 WH | SP342P |
| 910925867924 | SP342P 36S/940 DEIA O SMT L120 WH | SP342P |
| 910925867940 | SP342P 45S/930 DEIA O SMT L150 WH | SP342P |
| 910925867958 | SP343P 35S/940 DEIA O SMT L150 WH | SP343P |
| 910925868101 | SP342P 52S/940 DIA MLO ELP3 SMT L120 WH | SP342P |
| 910925867106 | SP342P 45S/940 DEIA PCS SMT L150 BK | SP342P |
| 910925867104 | SP342P 45S/940 DEIA PCS SMT L150 WH | SP342P |
| 910925867126 | SP340P 36S/940 DEIA PCS SMT L120 WH | SP340P |
| 910925867127 | SP340P 42S/940 DEIA PCS SMT L120 WH | SP340P |
| 910925867130 | SP342P 48S/940 DEIA PCS SMT L120 WH | SP342P |
| 910925867918 | SP342P 36S/940 DEIA PCS SMT L120 WH | SP342P |
| 910925867932 | SP342P 60S/940 DEIA PCS SMT L150 WH | SP342P |
| 910925867933 | SP342P 70S/940 DEIA PCS SMT L150 WH | SP342P |
| 910925867936 | SP342P 45S/930 DEIA PCS SMT L150 WH | SP342P |
| 910925867937 | SP342P 60S/930 DEIA PCS SMT L150 WH | SP342P |
| 910925867954 | SP343P 35S/940 DEIA PCS SMT L150 WH | SP343P |
| 910925867955 | SP343P 45S/940 DEIA PCS SMT L150 WH | SP343P |
| 910925868894 | SP340P 42S/930 SEIA PCS U4 SMT L120 WH | SP340P |
| 910925868895 | SP340P 42S/940 SEIA PCS U4 SMT L120 WH | SP340P |
| 910925868896 | SP342P 45S/930 SEIA MLO U4 SMT L150 WH | SP342P |
| 910925868897 | SP342P 45S/940 SEIA MLO U4 SMT L150 WH | SP342P |
| 910925868905 | SP342P 60S/940 SEIA PCS U4 SMT L150 WH | SP342P |
| 910925868906 | SP342P 45S/940 SEIA PCS U4 SMT L150 WH | SP342P |
| 910925868907 | SP340P 40S/940 SEIA MLO U4 SMT L120 WH | SP340P |
| 910925868908 | SP340P 36S/940 SEIA PCS U4 SMT L120 WH | SP340P |

| Order Code | Full Product Name | Product family code |
|---|---|---|
| 910925868909 | SP340P 36S/940 SEIA MLO U4 SMT L120 WH | SP340P |
| 910925867114 | SP342P 45S/940 DEIA MLO SMT L150 BK | SP342P |
| 910925867105 | SP342P 45S/940 DEIA PCS SMT L150 SI | SP342P |
| 910925867925 | SP342P 36S/940 DEIA PCS SMT L120 SI | SP342P |
| 910925867926 | SP342P 48S/940 DEIA PCS SMT L120 SI | SP342P |
| 910925867927 | SP342P 56S/940 DEIA PCS SMT L120 SI | SP342P |
| 910925867941 | SP342P 60S/940 DEIA PCS SMT L150 SI | SP342P |
| 910925867959 | SP343P 35S/940 DEIA PCS SMT L150 SI | SP343P |
| 910925867960 | SP343P 45S/940 DEIA PCS SMT L150 SI | SP343P |
| 910925867113 | SP342P 45S/940 DEIA MLO SMT L150 SI | SP342P |
| 910925867928 | SP342P 36S/940 DEIA MLO SMT L120 SI | SP342P |
| 910925867929 | SP342P 48S/940 DEIA MLO SMT L120 SI | SP342P |
| 910925867930 | SP342P 52S/940 DEIA MLO SMT L120 SI | SP342P |
| 910925867942 | SP342P 60S/940 DEIA MLO SMT L150 SI | SP342P |
| 910925867943 | SP342P 66S/940 DEIA MLO SMT L150 SI | SP342P |
| 910925867961 | SP343P 35S/940 DEIA MLO SMT L150 SI | SP343P |
| 910925867962 | SP343P 45S/940 DEIA MLO SMT L150 SI | SP343P |
| 910925867931 | SP342P 36S/940 DEIA O SMT L120 SI | SP342P |
| 910925867944 | SP342P 45S/940 DEIA O SMT L150 SI | SP342P |
| 910925867963 | SP343P 35S/940 DEIA O SMT L150 SI | SP343P |
| 910925867112 | SP342P 45S/940 DEIA MLO SMT L150 WH | SP342P |
| 910925867128 | SP340P 36S/940 DEIA MLO SMT L120 WH | SP340P |
| 910925867129 | SP340P 40S/940 DEIA MLO SMT L120 WH | SP340P |
| 910925867132 | SP342P 48S/940 DEIA MLO SMT L120 WH | SP342P |
| 910925867133 | SP342P 52S/940 DEIA MLO SMT L120 WH | SP342P |
| 910925867921 | SP342P 36S/940 DEIA MLO SMT L120 WH | SP342P |
| 910925867934 | SP342P 60S/940 DEIA MLO SMT L150 WH | SP342P |
| 910925867935 | SP342P 66S/940 DEIA MLO SMT L150 WH | SP342P |
| 910925867938 | SP342P 45S/930 DEIA MLO SMT L150 WH | SP342P |
| 910925867939 | SP342P 60S/930 DEIA MLO SMT L150 WH | SP342P |
| 910925867956 | SP343P 35S/940 DEIA MLO SMT L150 WH | SP343P |
| 910925867957 | SP343P 45S/940 DEIA MLO SMT L150 WH | SP343P |
| 910925867945 | SP342P 45S/940 DEIA O SMT L150 BK | SP342P |

## Polar normal diagrams

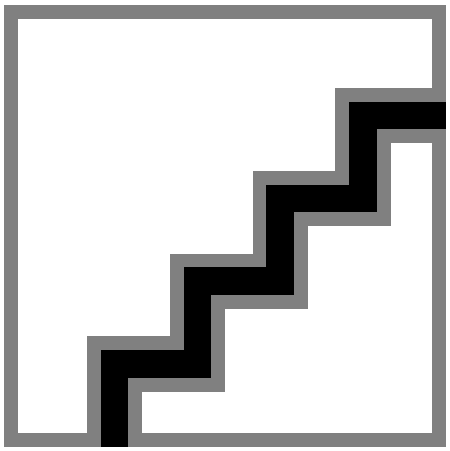

SP342P 60S/940 SEIA PCS U4 SMT L150 WH 910925868905

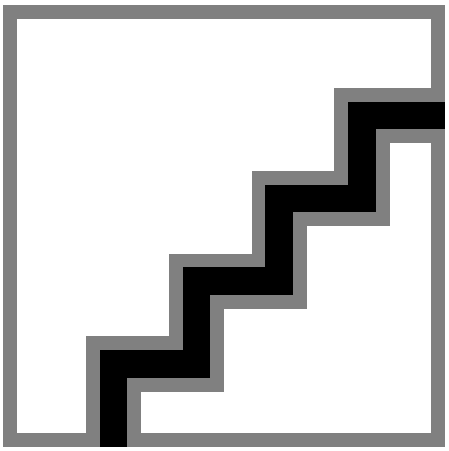

SP342P 45S/940 SEIA MLO U4 SMT L150 WH 910925868897

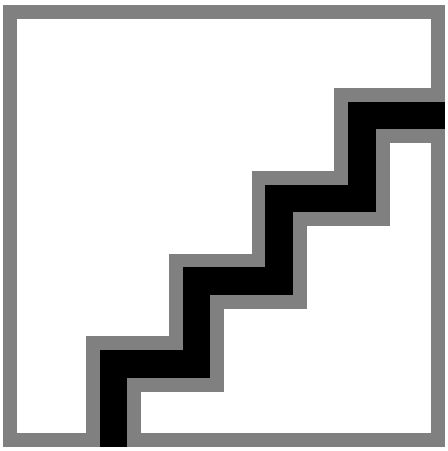

SP342P 45S/930 SEIA MLO U4 SMT L150 WH 910925868896

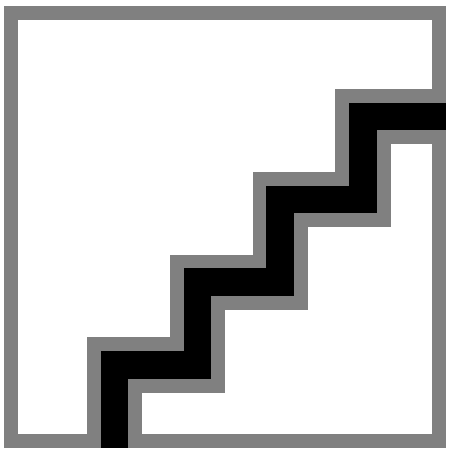

SP340P 36S/940 SEIA PCS U4 SMT L120 WH 910925868908

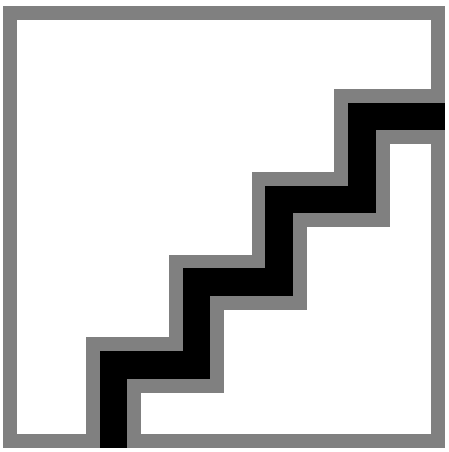

SP340P 42S/940 SEIA PCS U4 SMT L120 WH 910925868895

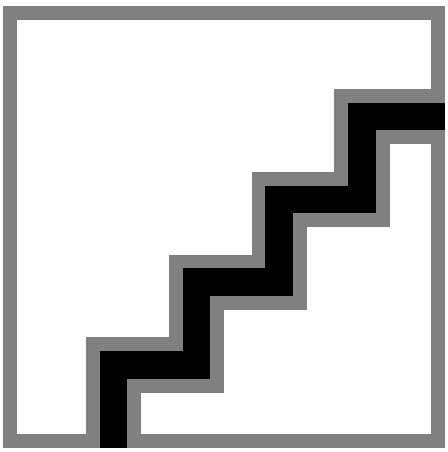

SP340P 36S/940 SEIA MLO U4 SMT L120 WH 910925868909

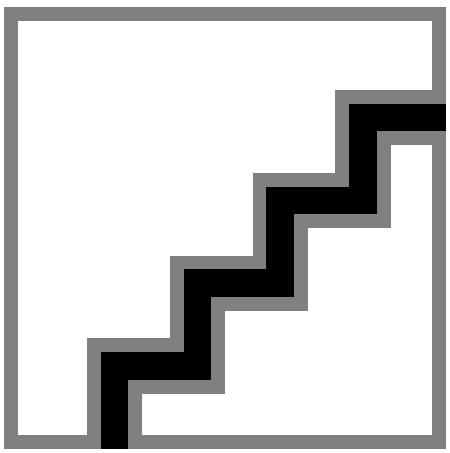

SP340P 42S/940 DEIA PCS SMT L120 WH 910925867127

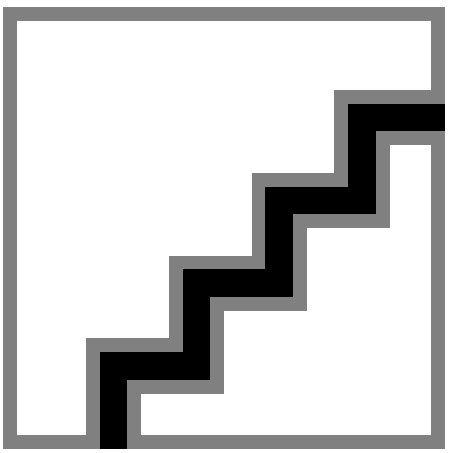

SP340P 36S/940 DEIA MLO SMT L120 WH 910925867128

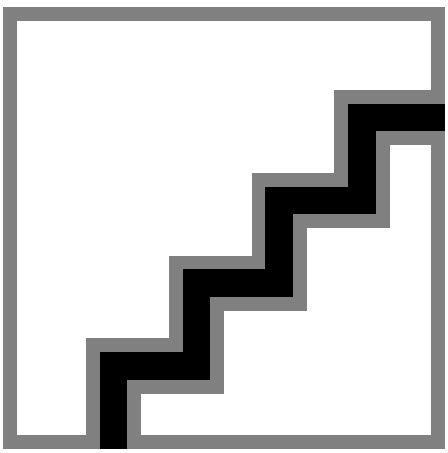

SP342P 45S/940 DEIA PCS SMT L150 SI 910925867105

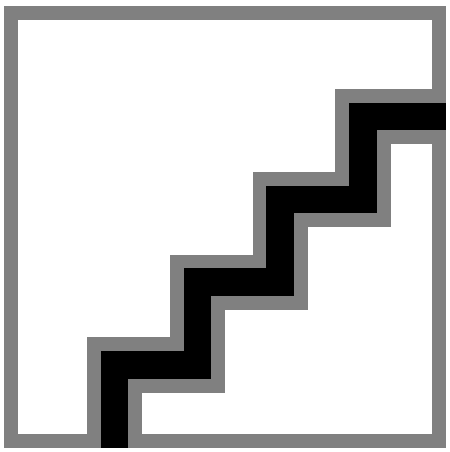

SP340P 40S/940 DEIA MLO SMT L120 WH
910925867129

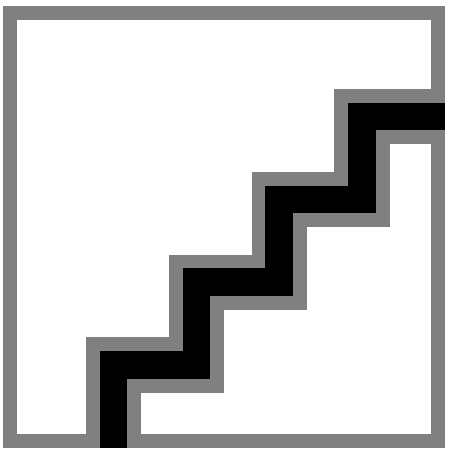

SP342P 45S/940 DEIA MLO SMT L150 WH
910925867112

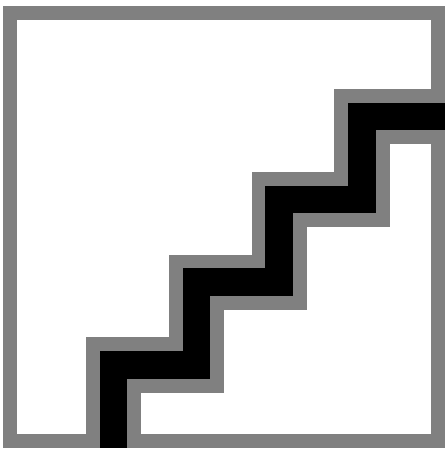

SP342P 45S/940 DEIA MLO SMT L150 SI
910925867113

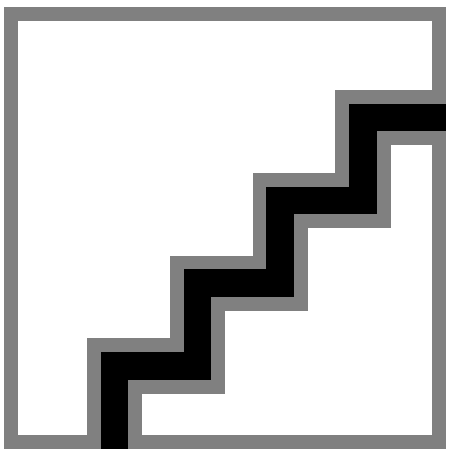

SP342P 45S/940 DEIA MLO SMT L150 BK
910925867114

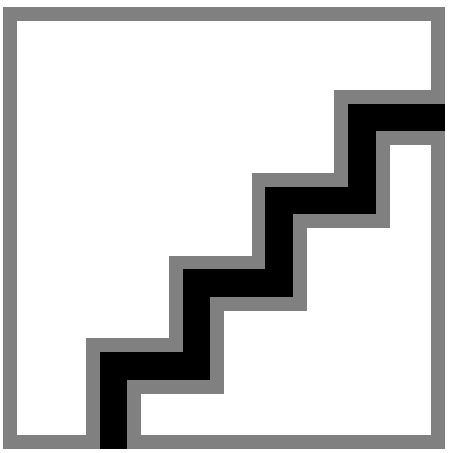

SP342P 36S/940 DEIA PCS SMT L120 SI
910925867925

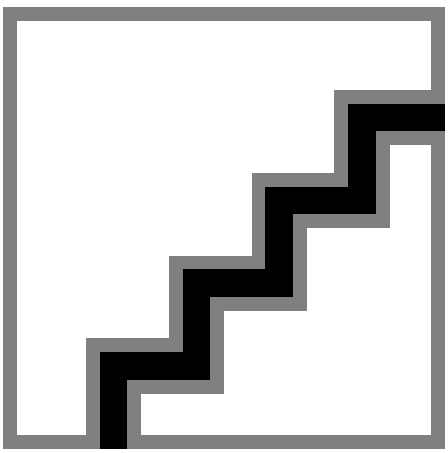

SP342P 70S/940 DEIA PCS SMT L150 WH
910925867933

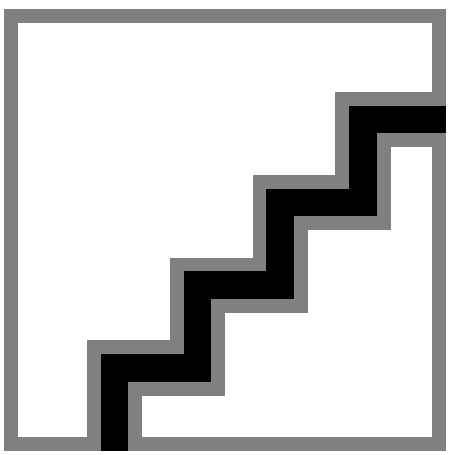

SP343P 45S/940 DEIA MLO SMT L150 WH
910925867957

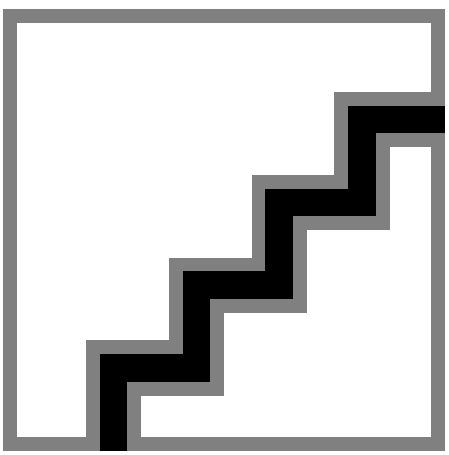

SP342P 45S/940 DEIA PCS SMT L150 WH
910925867104

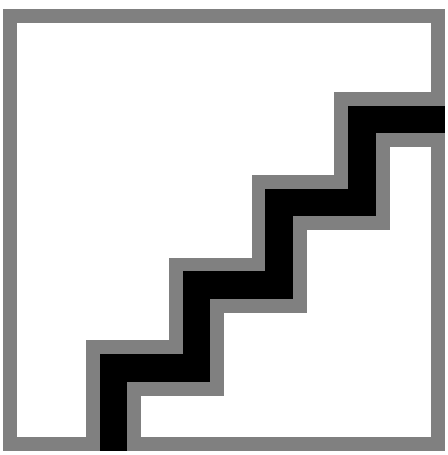

SP342P 45S/940 DEIA PCS SMT L150 BK
910925867106

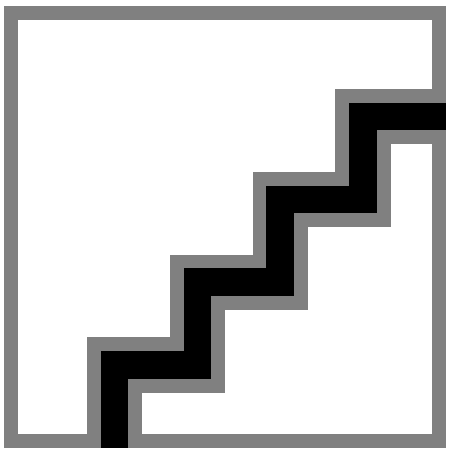

SP340P 36S/940 DEIA PCS SMT L120 WH
910925867126

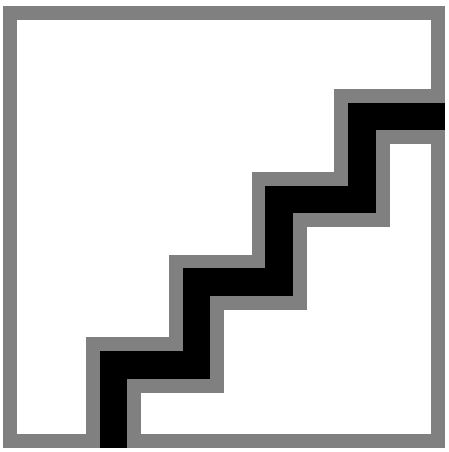

SP342P 48S/940 DEIA PCS SMT L120 WH
910925867130

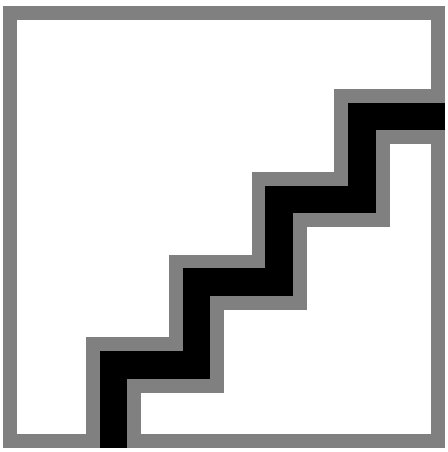

SP342P 48S/940 DEIA MLO SMT L120 WH
910925867132

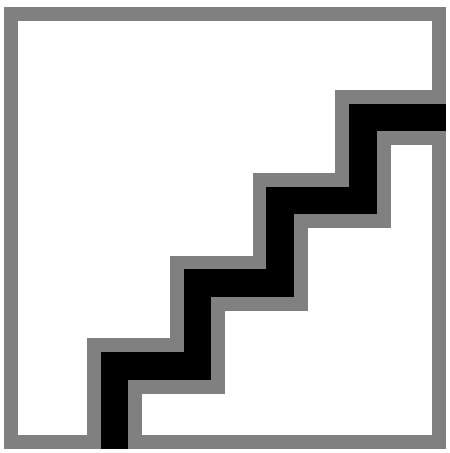

SP342P 52S/940 DEIA MLO SMT L120 WH
910925867133

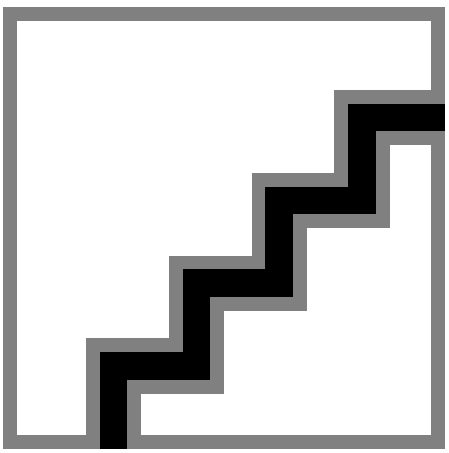

SP342P 36S/940 DEIA PCS SMT L120 WH
910925867918

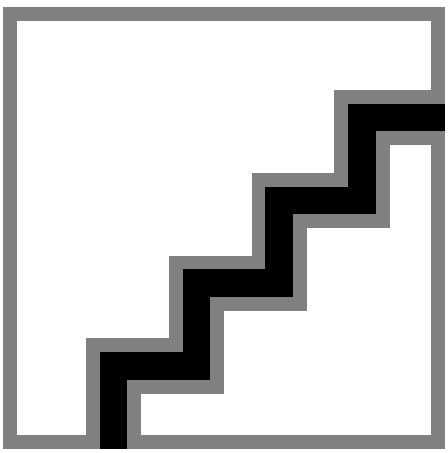

SP342P 36S/940 DEIA O SMT L120 SI
910925867931

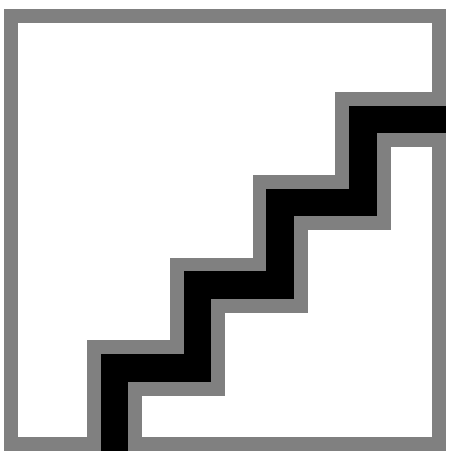

SP342P 60S/940 DEIA PCS SMT L150 WH
910925867932

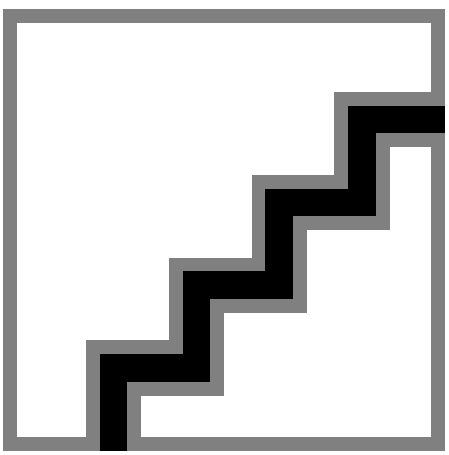

SP342P 60S/930 DEIA PCS SMT L150 WH
910925867937

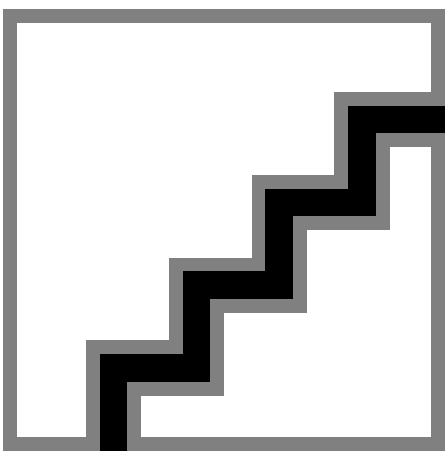

SP340P 42S/930 SEIA PCS U4 SMT L120
WH 910925868894

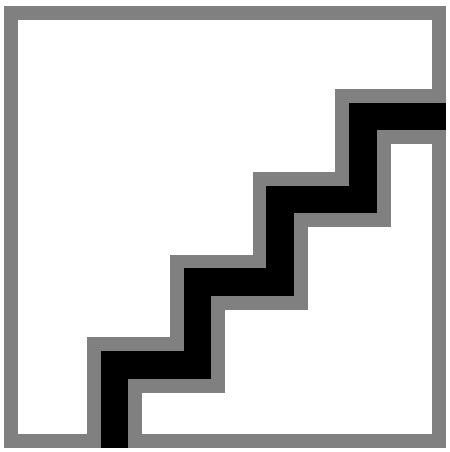

SP342P 45S/940 SEIA PCS U4 SMT L150 WH 910925868906

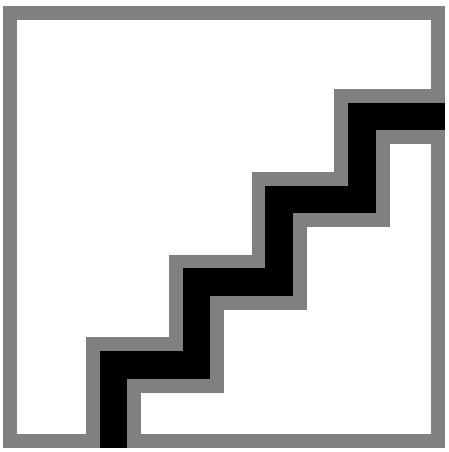

SP340P 40S/940 SEIA MLO U4 SMT L120 WH 910925868907

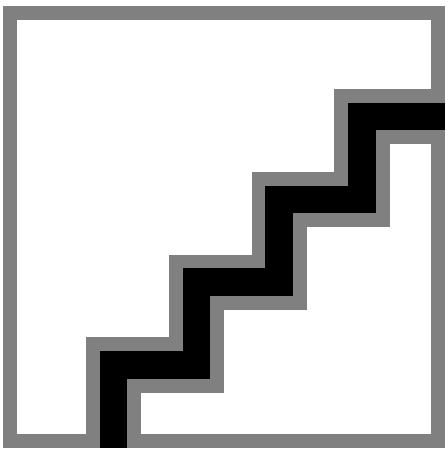

SP342P 36S/940 DEIA MLO SMT L120 WH 910925867921

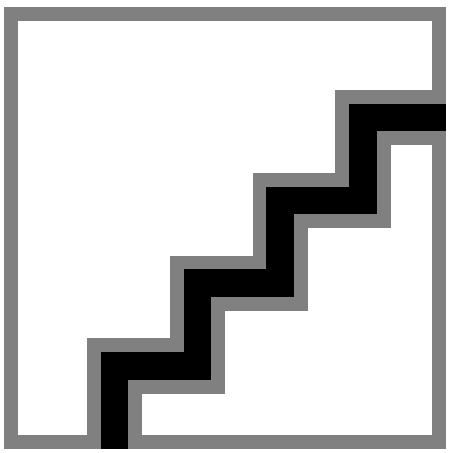

SP342P 36S/940 DEIA O SMT L120 WH 910925867924

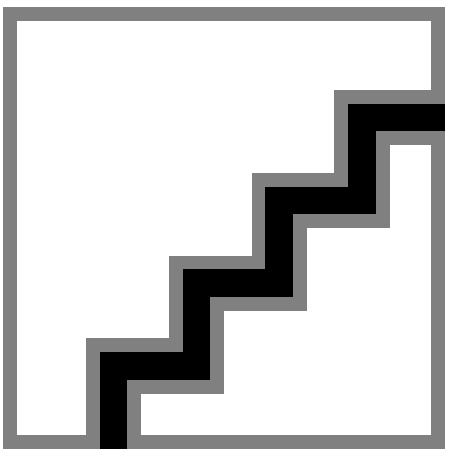

SP342P 56S/940 DEIA PCS SMT L120 SI 910925867927

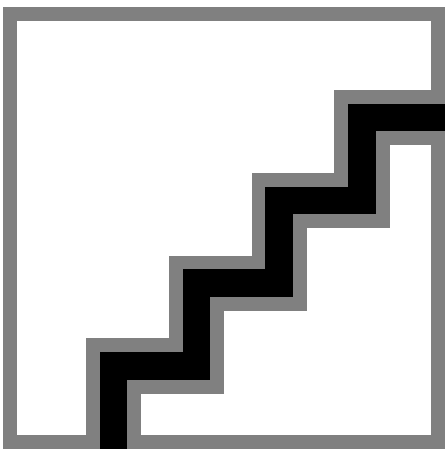

SP342P 36S/940 DEIA MLO SMT L120 SI 910925867928

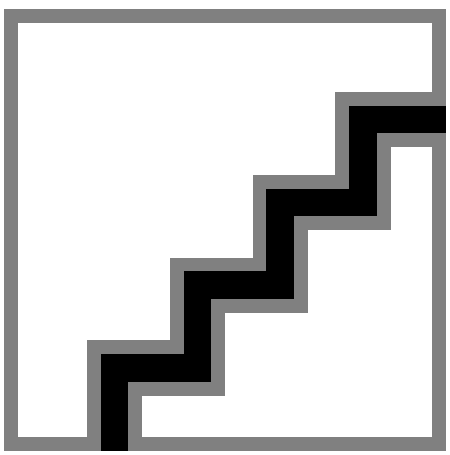

SP342P 48S/940 DEIA MLO SMT L120 SI 910925867929

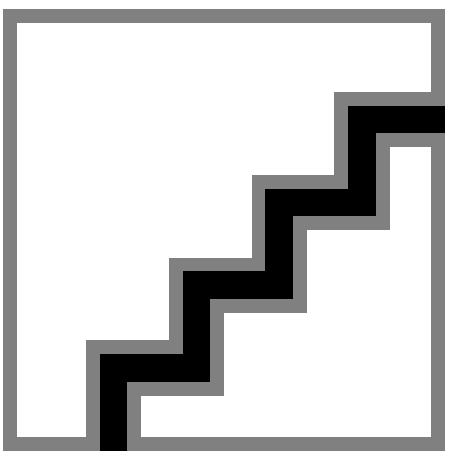

SP342P 52S/940 DEIA MLO SMT L120 SI 910925867930

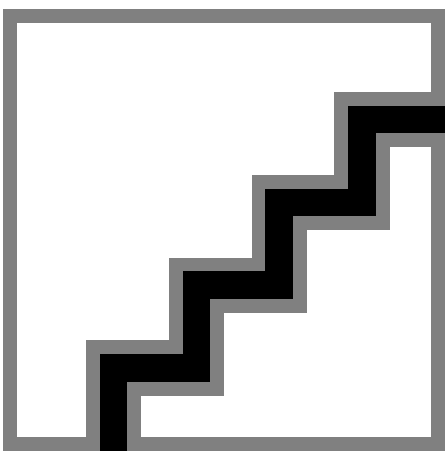

SP342P 60S/940 DEIA MLO SMT L150 WH 910925867934

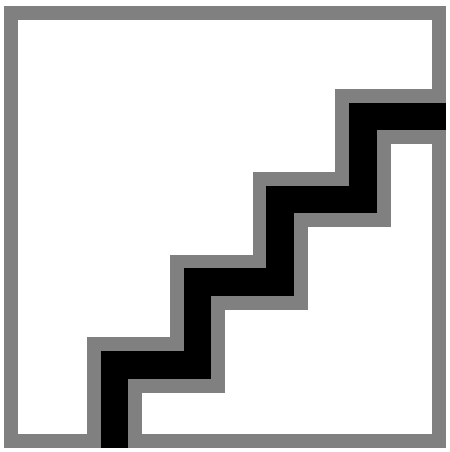

SP342P 66S/940 DEIA MLO SMT L150 WH
910925867935

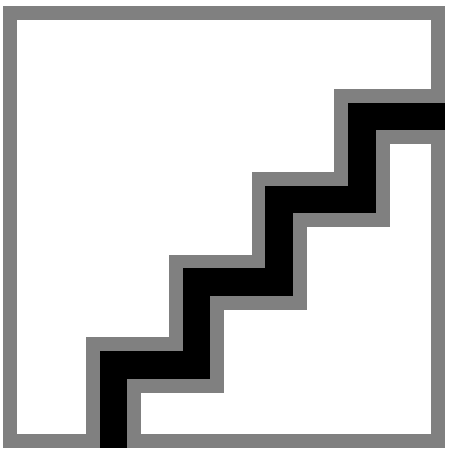

SP342P 60S/930 DEIA MLO SMT L150 WH
910925867939

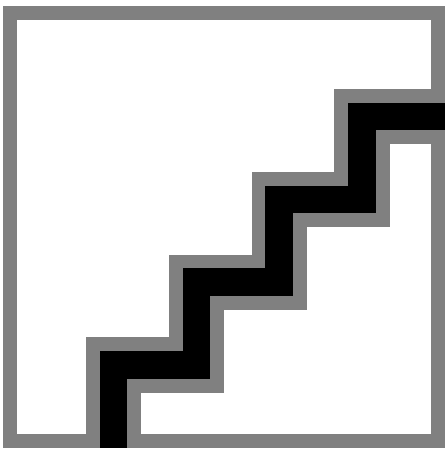

SP342P 45S/930 DEIA MLO SMT L150 WH
910925867938

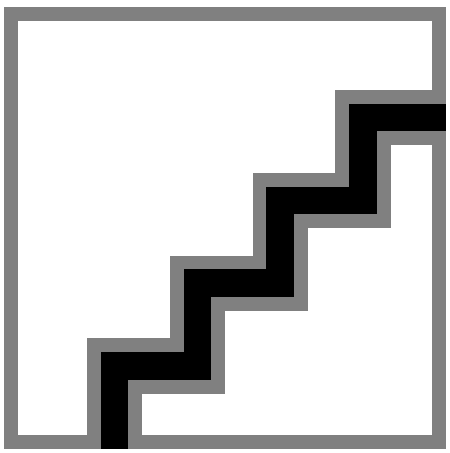

SP342P 45S/930 DEIA O SMT L150 WH
910925867940

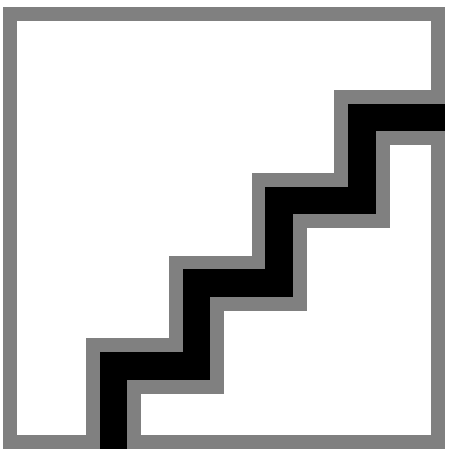

SP342P 45S/930 DEIA PCS SMT L150 WH
910925867936

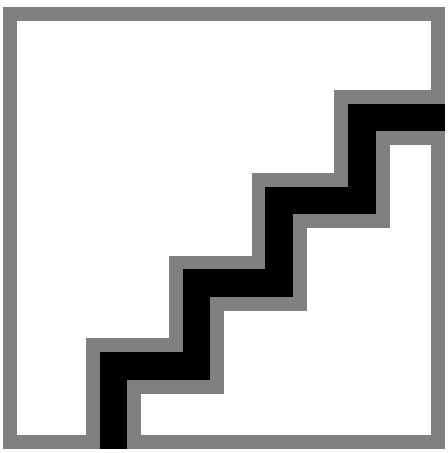

SP342P 60S/940 DEIA PCS SMT L150 SI
910925867941

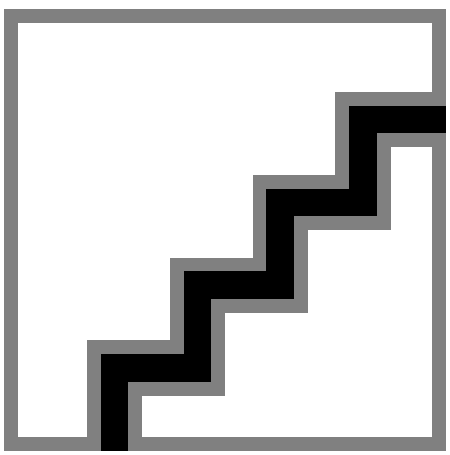

SP342P 66S/940 DEIA MLO SMT L150 SI
910925867943

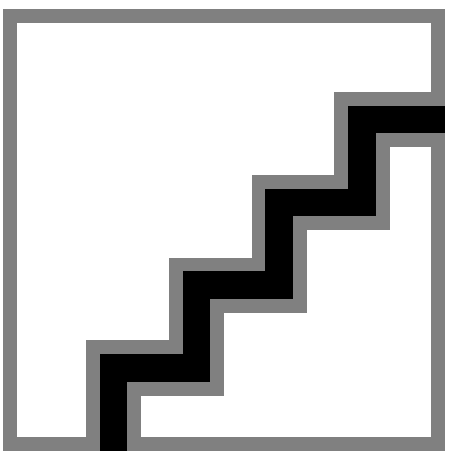

SP342P 45S/940 DEIA O SMT L150 SI
910925867944

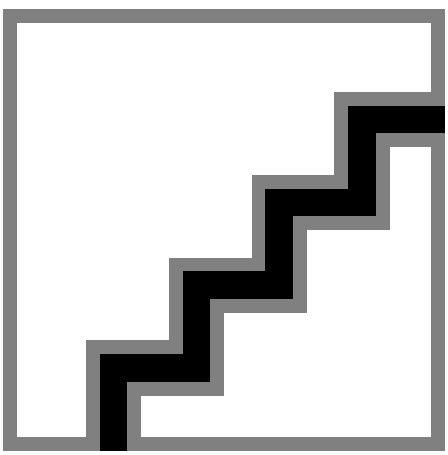

SP343P 35S/940 DEIA PCS SMT L150 WH
910925867954

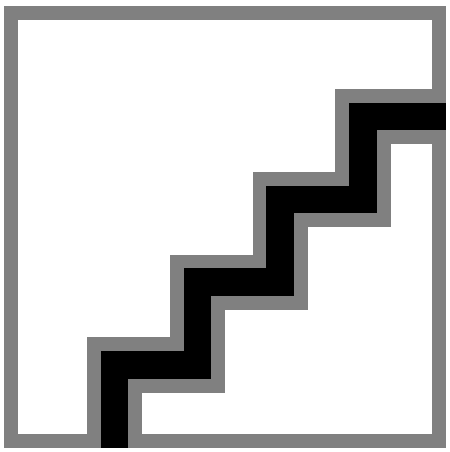

SP342P 45S/940 DEIA O SMT L150 BK
910925867945

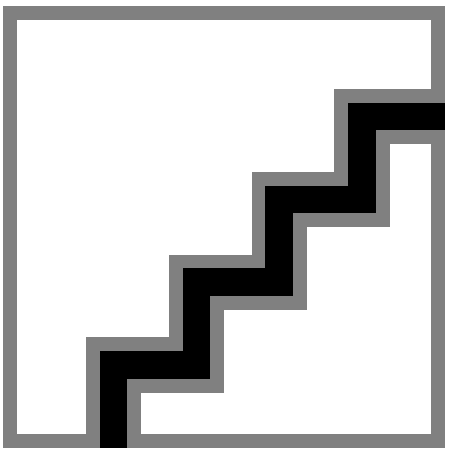

SP343P 45S/940 DEIA PCS SMT L150 WH
910925867955

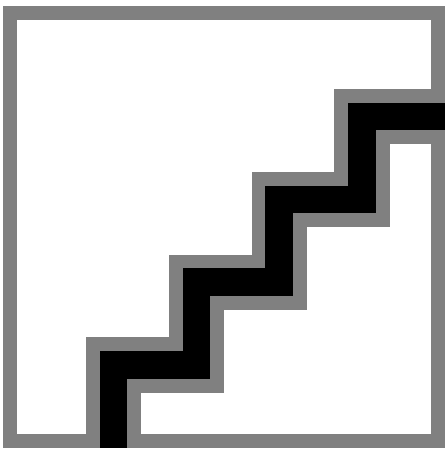

SP342P 60S/940 DEIA MLO SMT L150 SI
910925867942

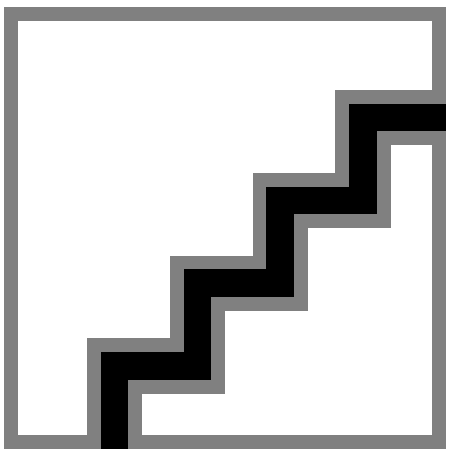

SP342P 48S/940 DEIA PCS SMT L120 SI
910925867926

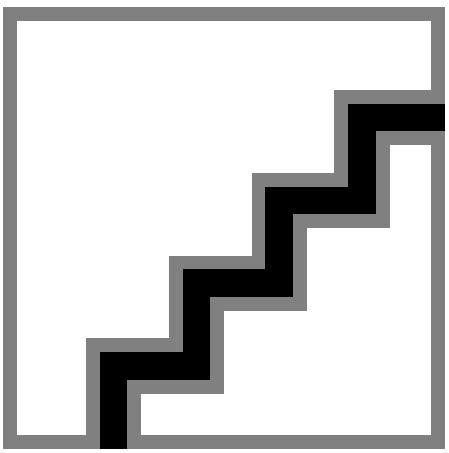

SP343P 35S/940 DEIA MLO SMT L150 WH
910925867956

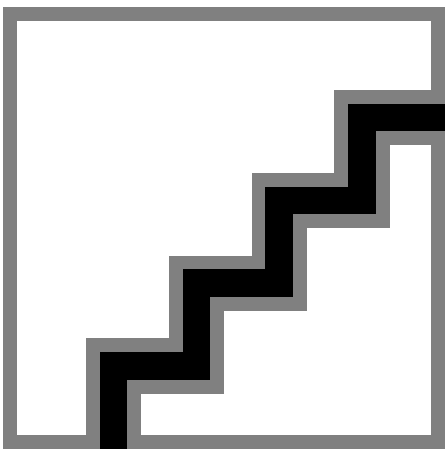

SP343P 45S/940 DEIA PCS SMT L150 SI
910925867960

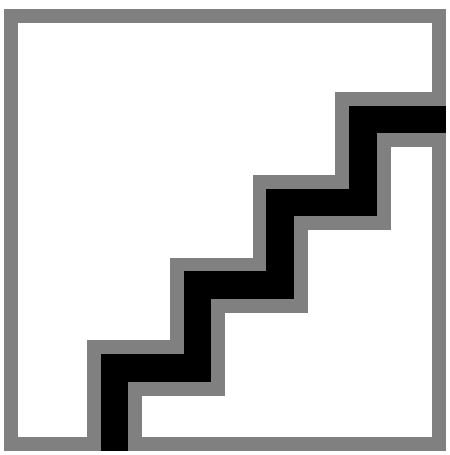

SP343P 35S/940 DEIA O SMT L150 WH
910925867958

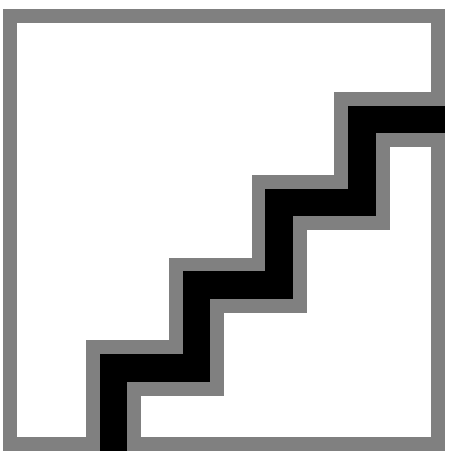

SP343P 35S/940 DEIA MLO SMT L150 SI
910925867961

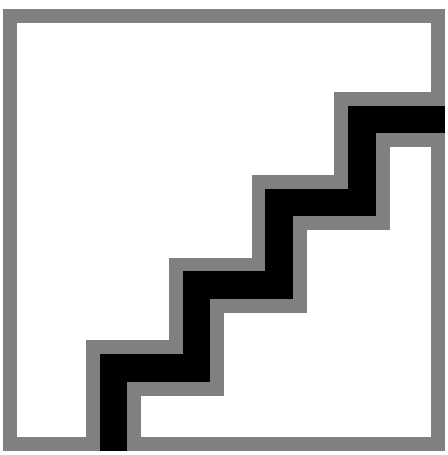

SP343P 45S/940 DEIA MLO SMT L150 SI
910925867962

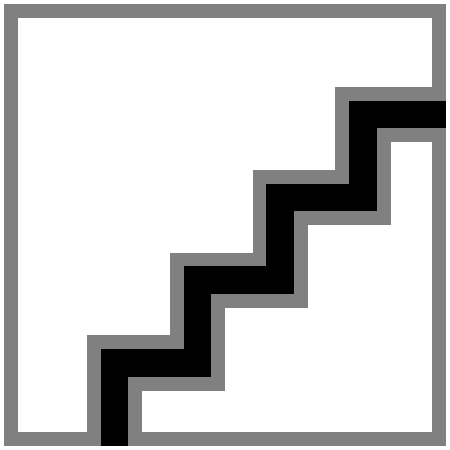

SP343P 35S/940 DEIA O SMT L150 SI
910925867963

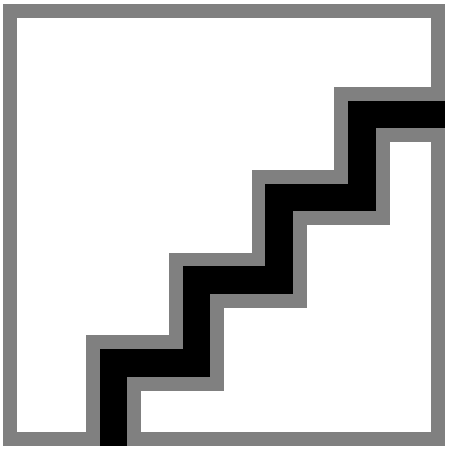

SP343P 35S/940 DEIA PCS SMT L150 SI
910925867959

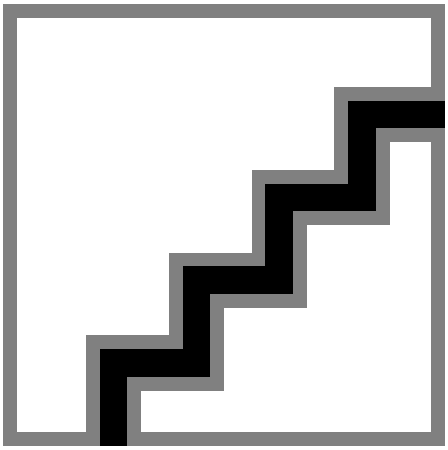

SP342P 52S/940 DIA MLO ELP3 SMT L120 WH 910925868101

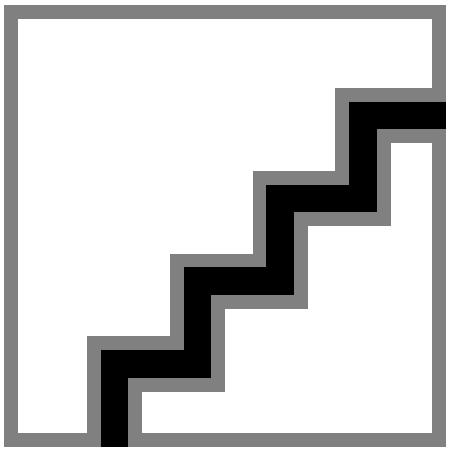

SP342P 45S/940 DEIA O SMT L150 WH
910925867117

© 2026 Signify Holding. All rights reserved. The information provided herein is subject to change, without notice. Signify does not give any representation or warranty as to the accuracy or completeness of the information included herein and shall not be liable for any action in reliance thereon. The information presented in this document is not intended as any commercial offer and does not form part of any quotation or contract, unless otherwise agreed by Signify. Philips and the Philips Shield Emblem are registered trademarks of Koninklijke Philips N.V.